Xanixtebanak 2024

47. KONTZERTU HERRIKOIA

*Eguna: **Abuztuak 3, larunbata***
*Tokia: **Kontsejupean***
*Ordua: **12tan***

Entsegu orokorra:
Abuztuak 1, Osteguna
Arratsaldeko 7tan
Madalensoro pilotalekuan

Isidro Ausoraus

"LAU, LAU, LAU" (arin-arina)

Moldaketa: [signature] 88-8-25

I/II (Fa)

SILBOTEA (Sib)

SILOMARINBA (Do)

Menos mosso

A I TEMPO

f

f

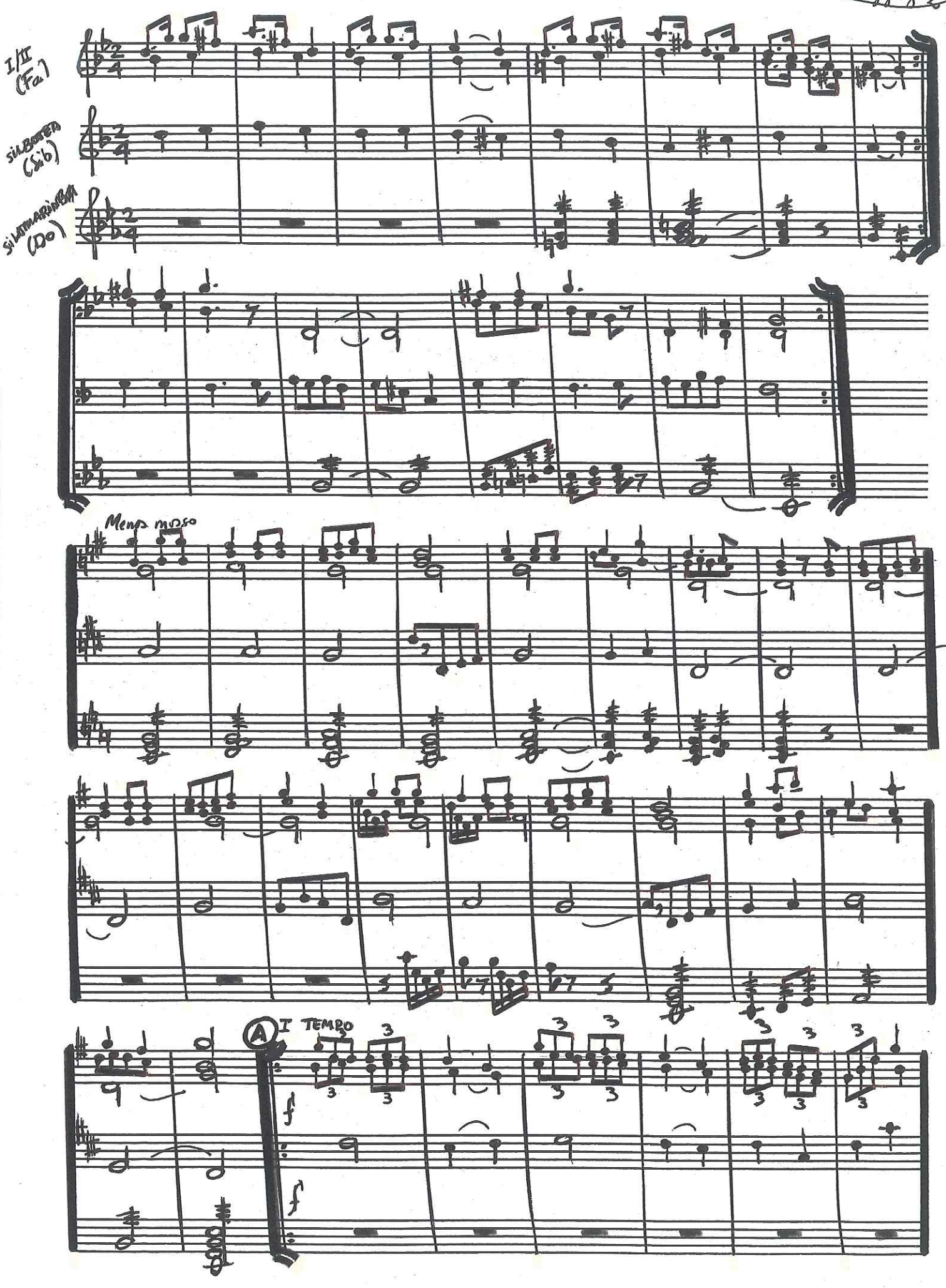

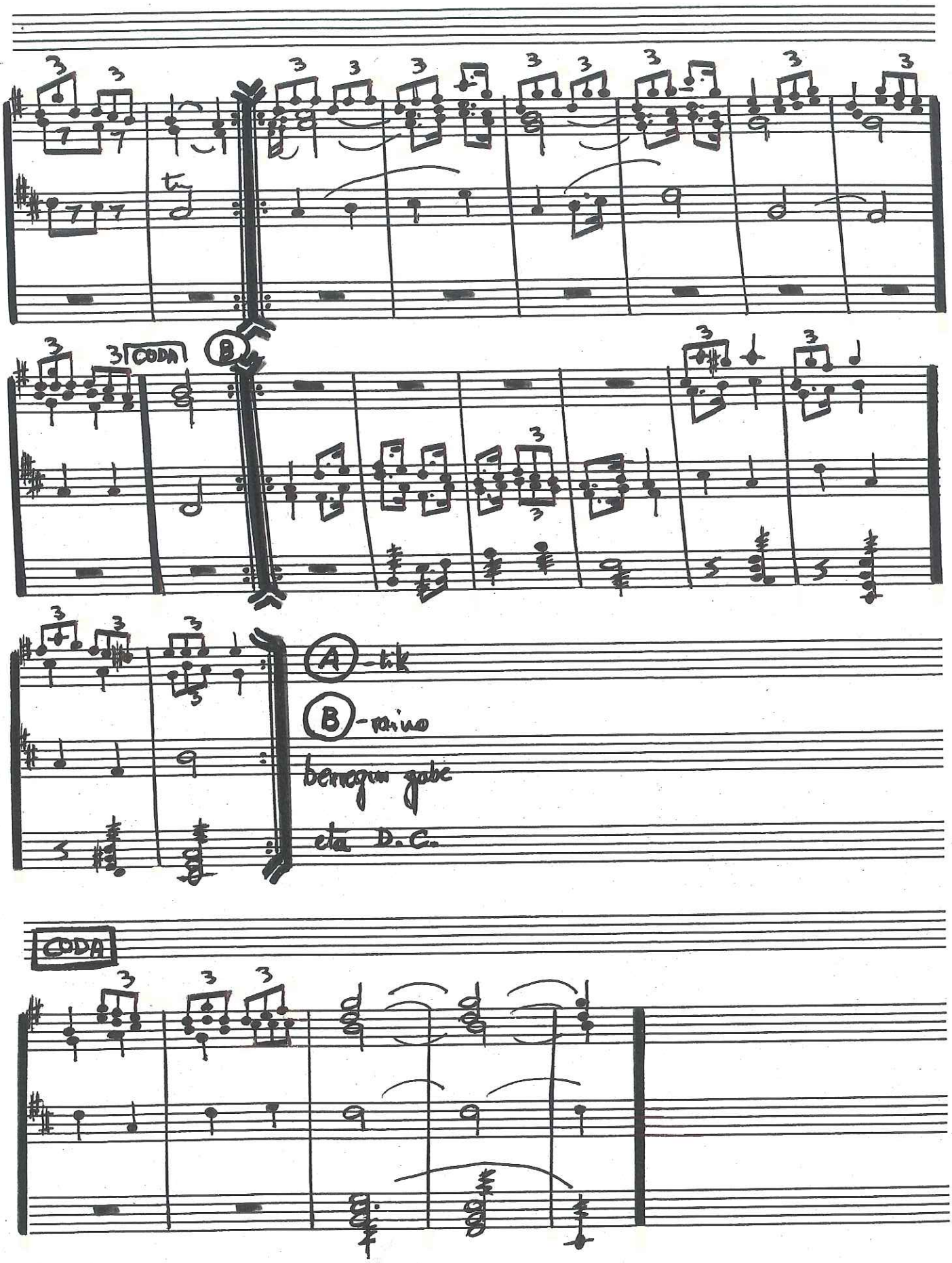
CODA
B
A -tik
B -rano
bemegun gabe
eta D.C.
CODA

ALBORADETAKO SOINUA

***SOLO**: Txistulari bakarra

Antzinako herri doinua
Juan Ignazio Iztuetak jasoa 1827. urtean
Moldaketa: Jose Ignazio Ansorena

Andantino

1 SOLO/ 2 TUTTI

1. Txistua (Fa)
2. Txistua (Fa)
Silbotea (Si b)

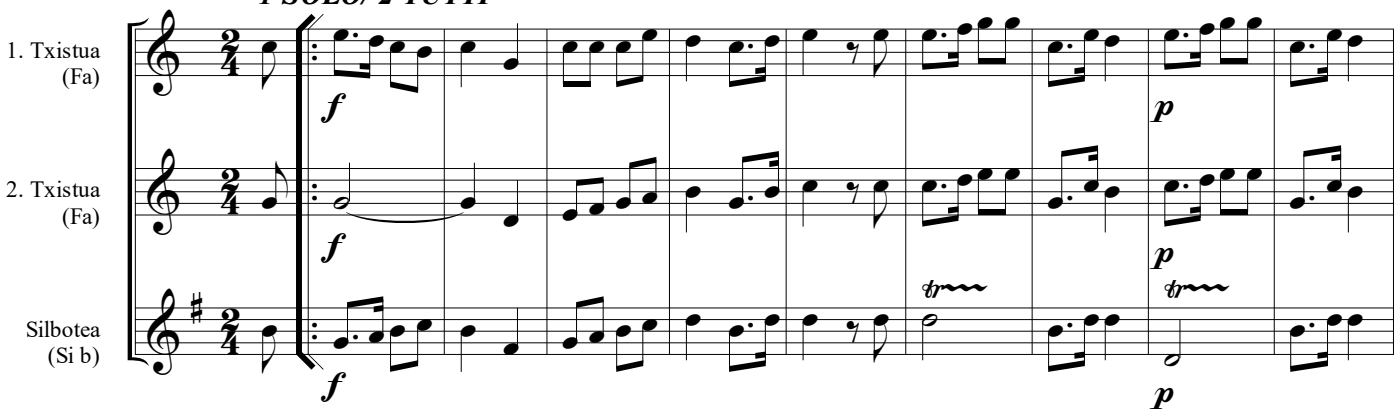

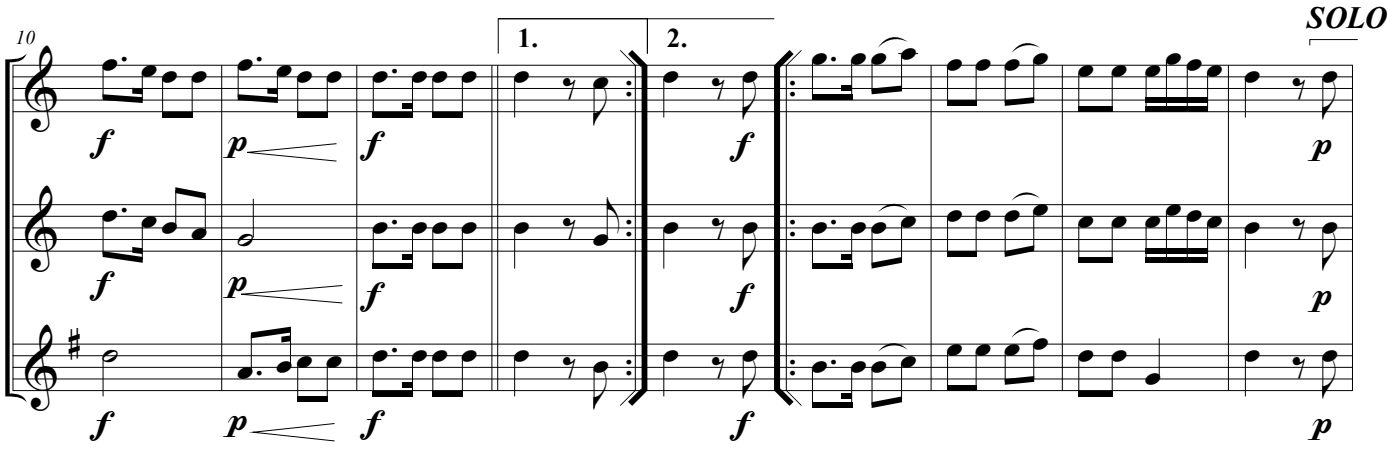

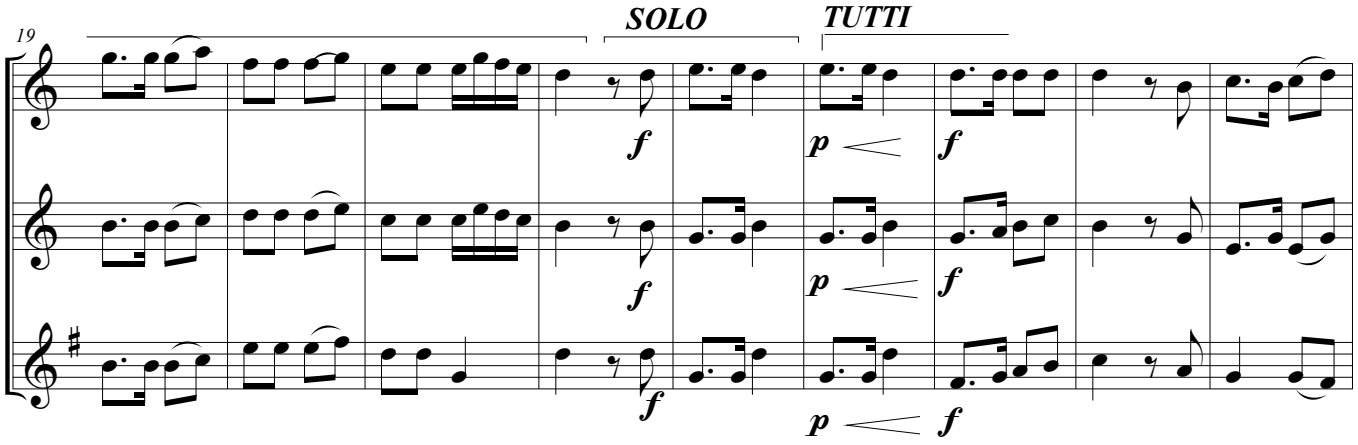

Allegro

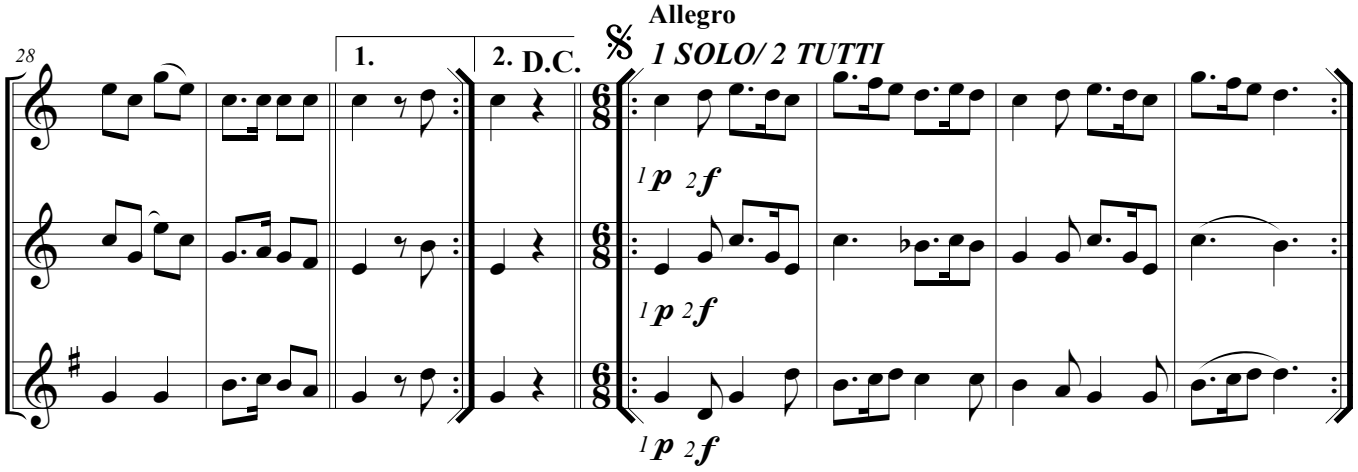

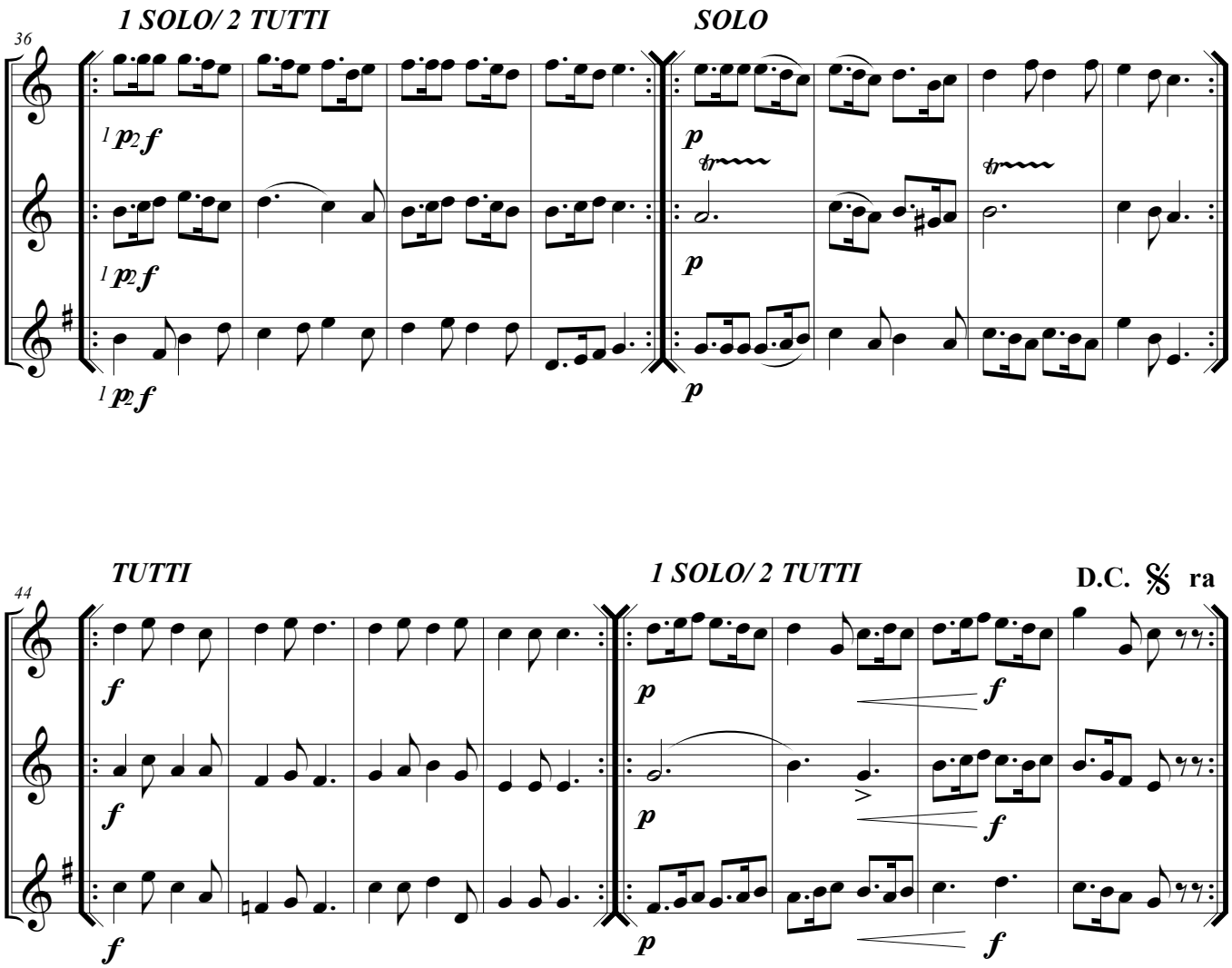
1 SOLO/ 2 TUTTI
SOLO
36
1 p 2 f
p
TUTTI
1 SOLO/ 2 TUTTI
D.C. 𝄋 ra
44
f
p

9. BELAUN TXINGOA

9. 1. BELAUN TXINGOA

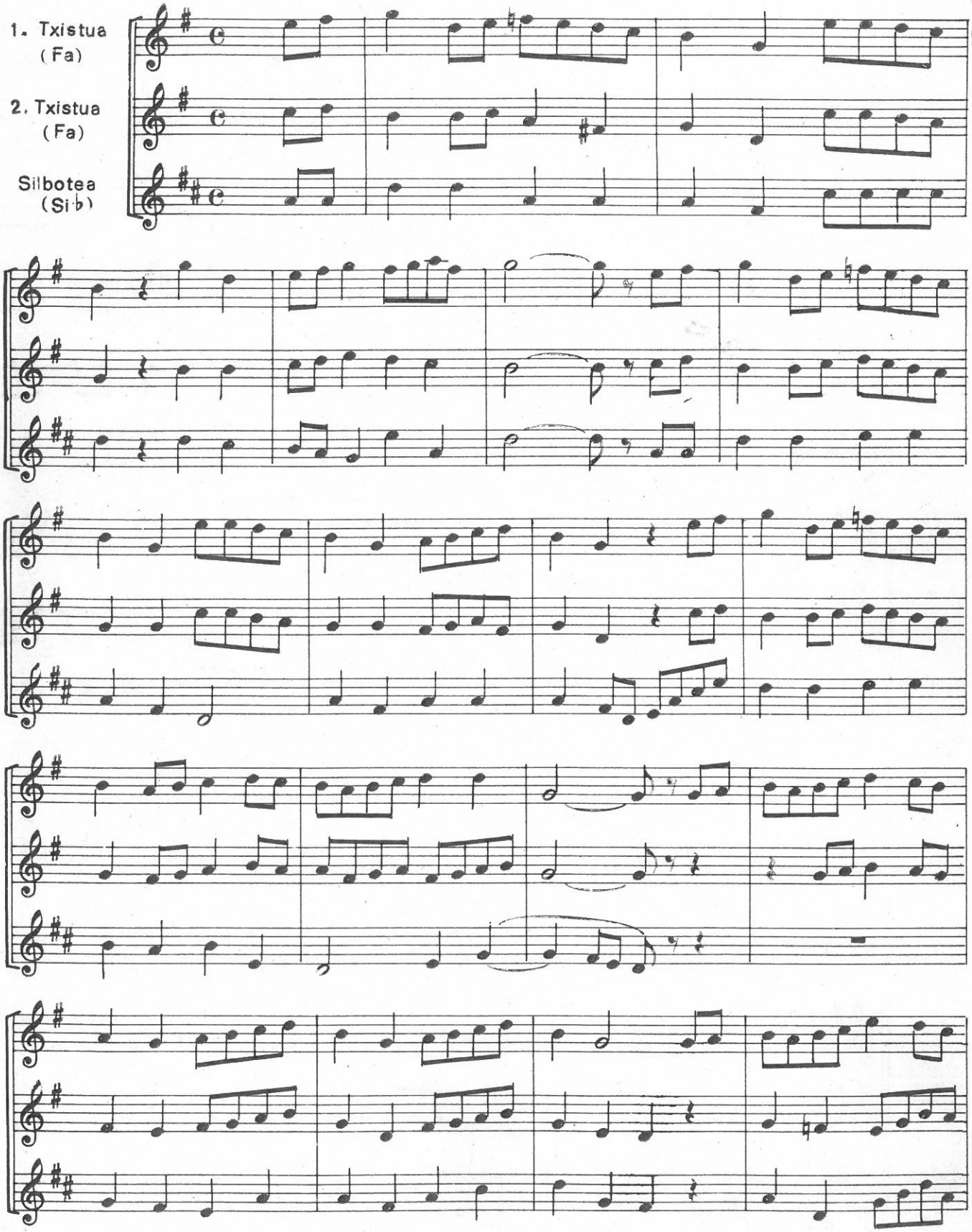

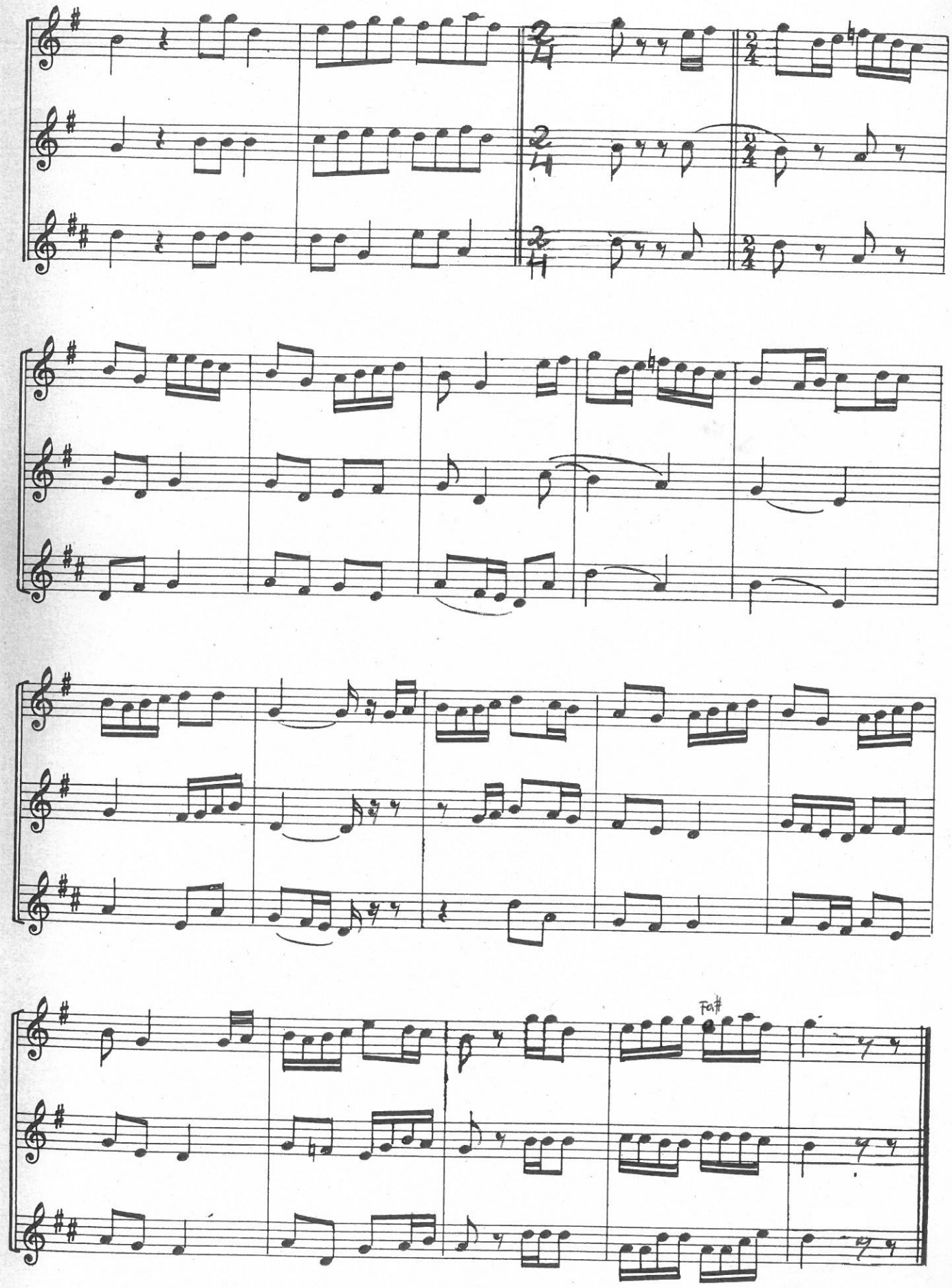
Fa#

9. 2. BELAUN TXINGOA

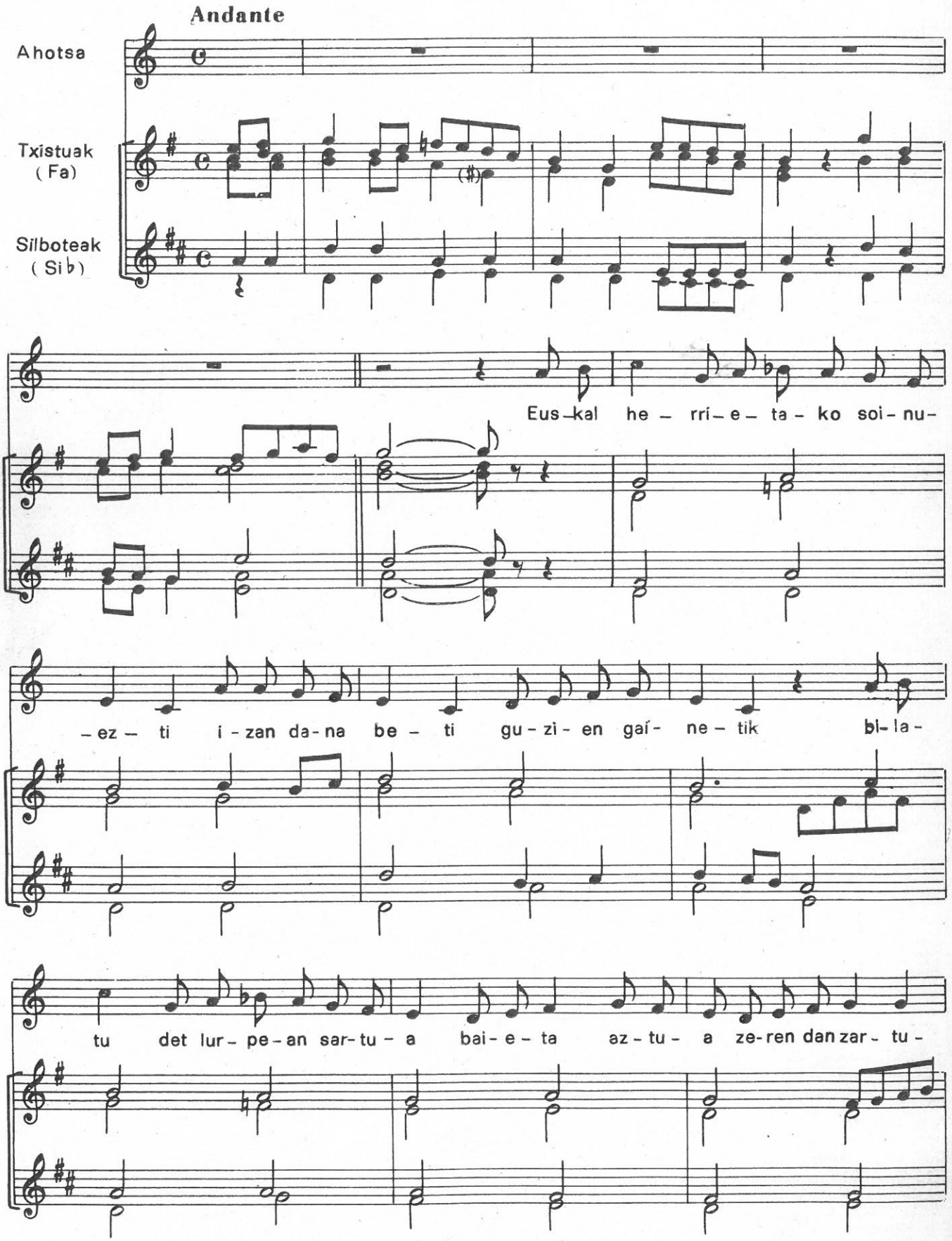

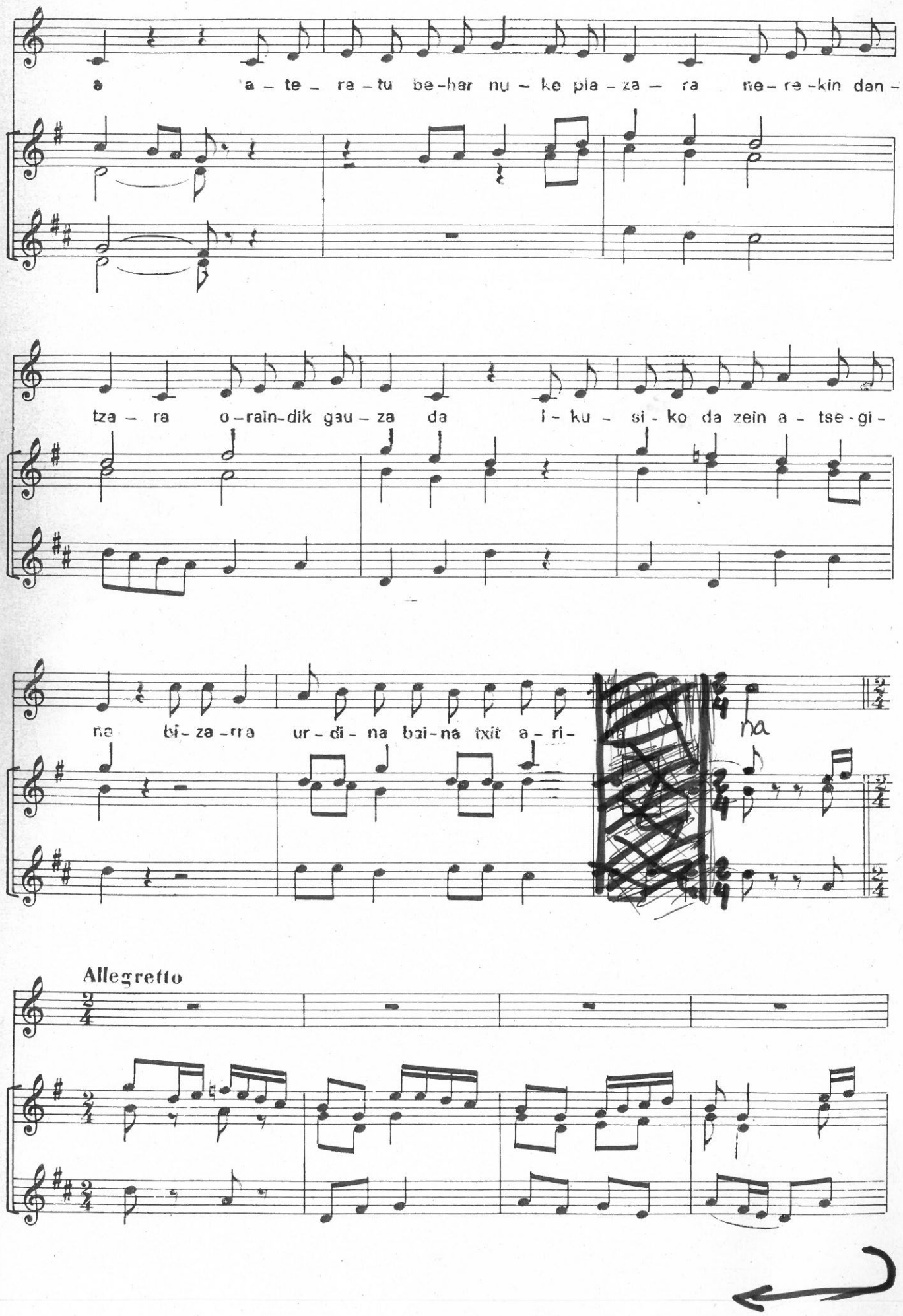
a - te - ra - tu be-har nu - ke pla - za - ra ne- re -kin dan -
tza - ra o-rain-dik gau - za da i - ku - si - ko da zein a - tse - gi -
na bi- za - ra ur - di - na bai-na ixit a - ri -
na
Allegretto

5. EZPATA-DANTZA

5. 1. EZPATA-DANTZA

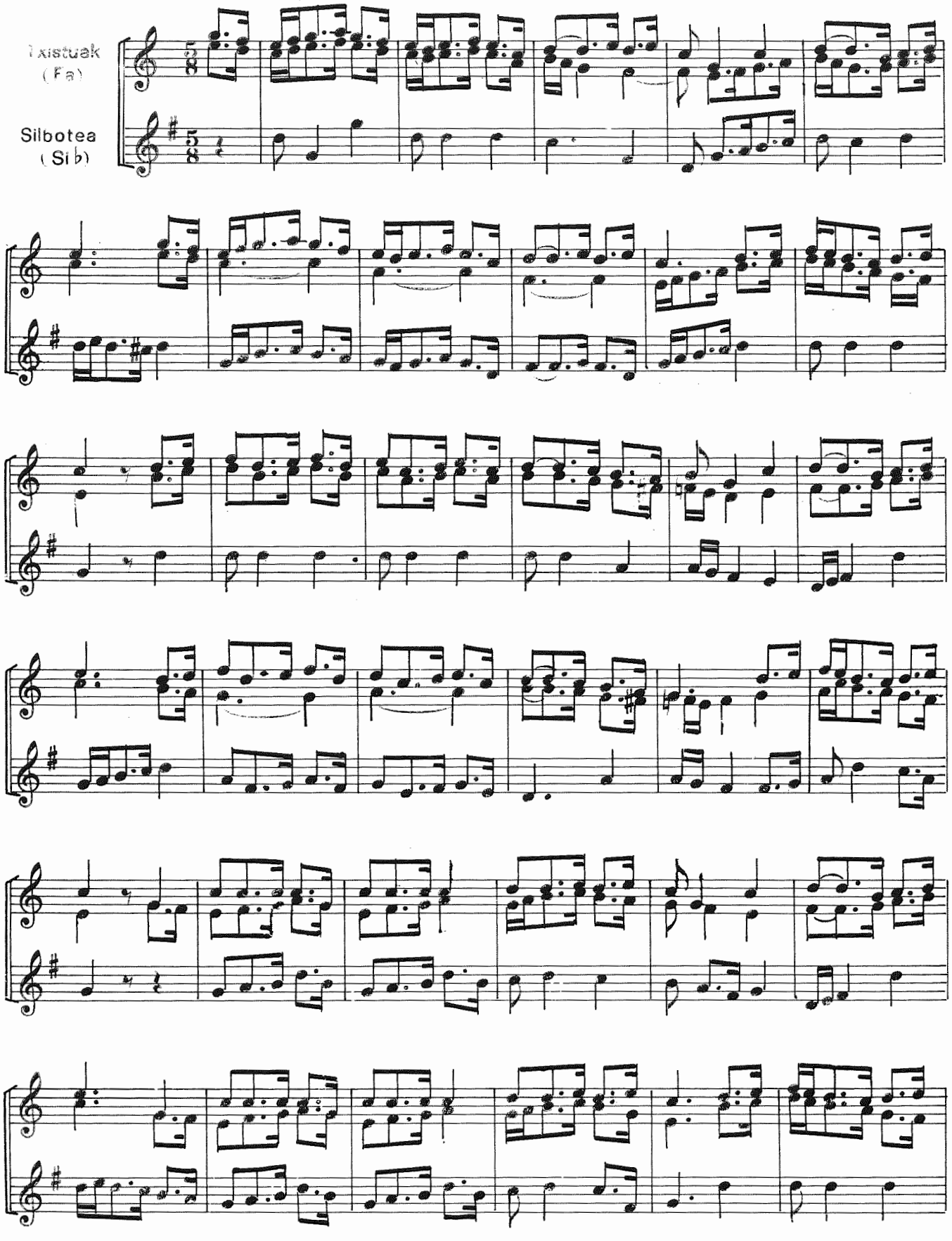

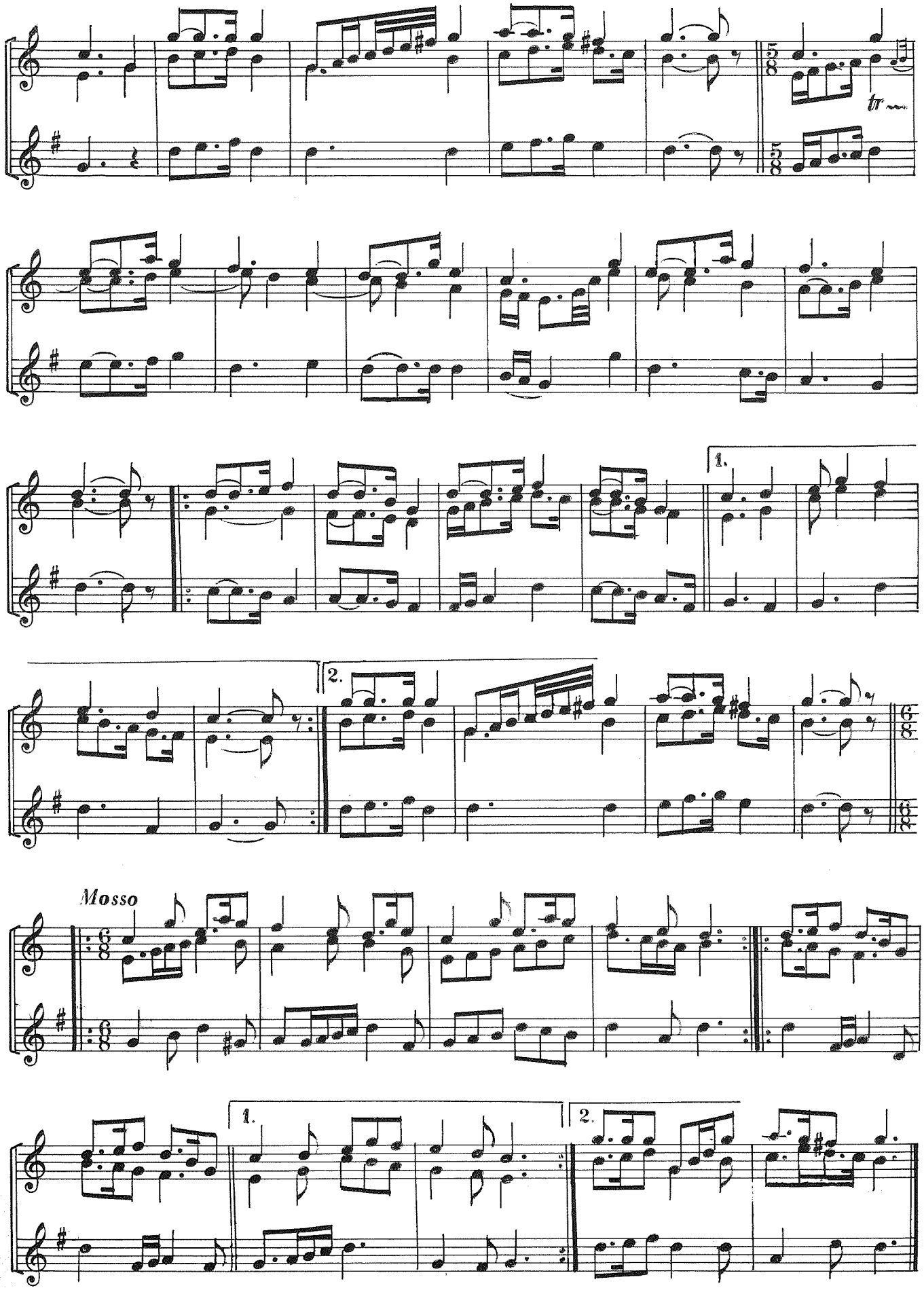
tr
1.
2.
Mosso
1.
2.

TXISTUAK

NESKATXEN ESKU DANTZA

Aintzinako doinuak
Juan Ignazio Iztueta eta Pedro Albenizen bildumatik (1827)
Moldaketa: Jose Ignazio Ansorena

1. IBILALDIA

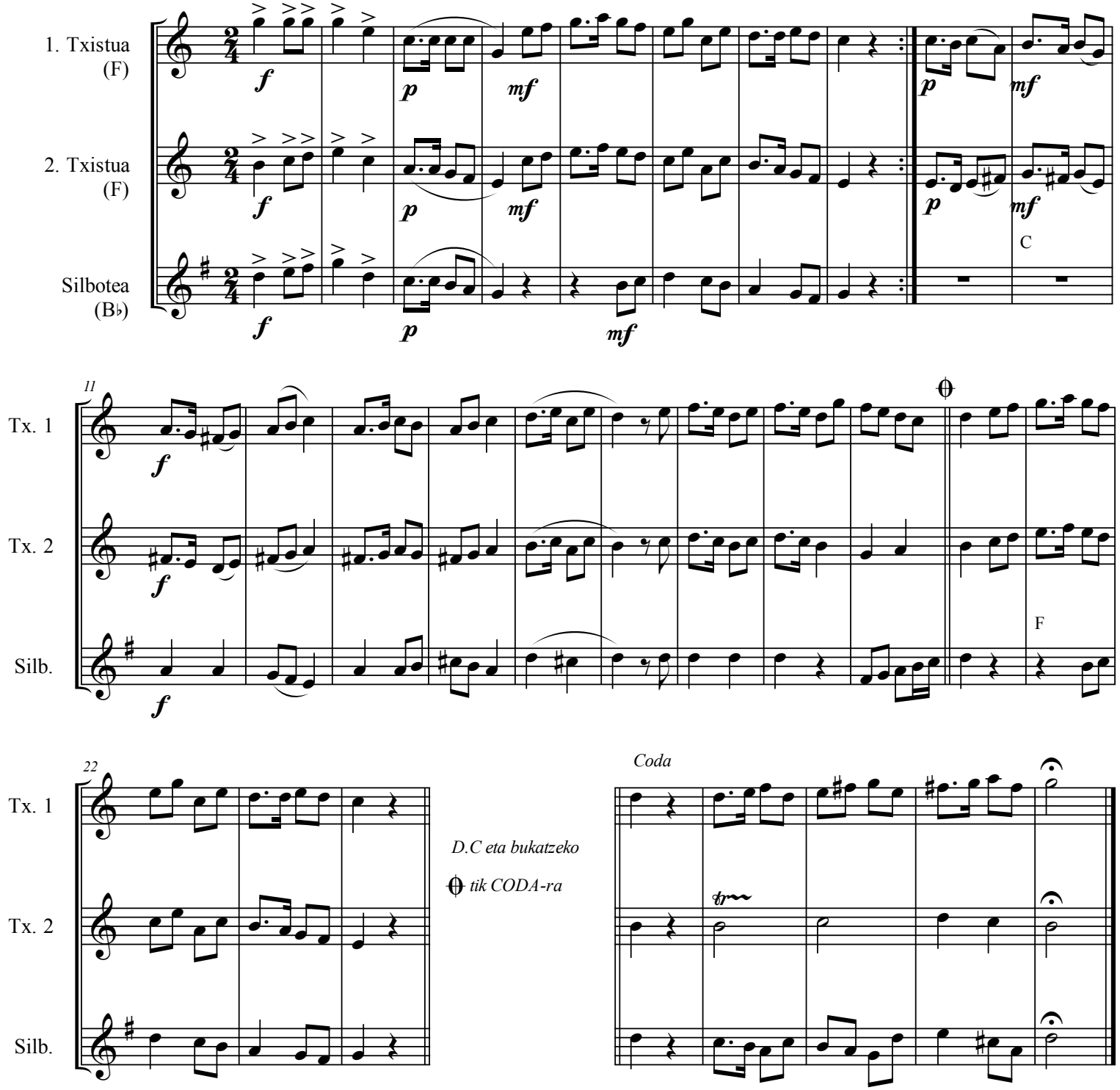

2. ORMATXULO

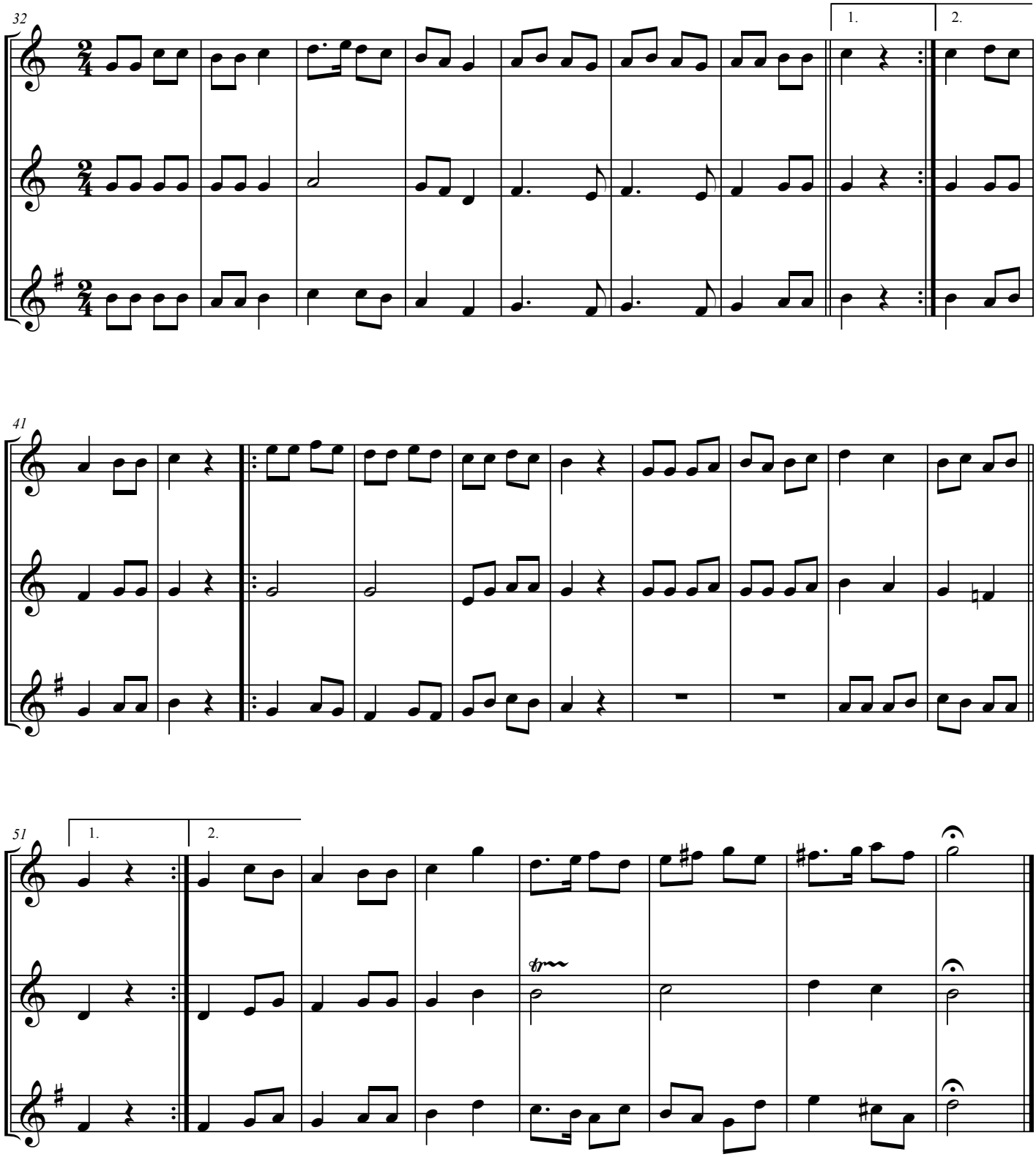

3. TXIPIRITONA

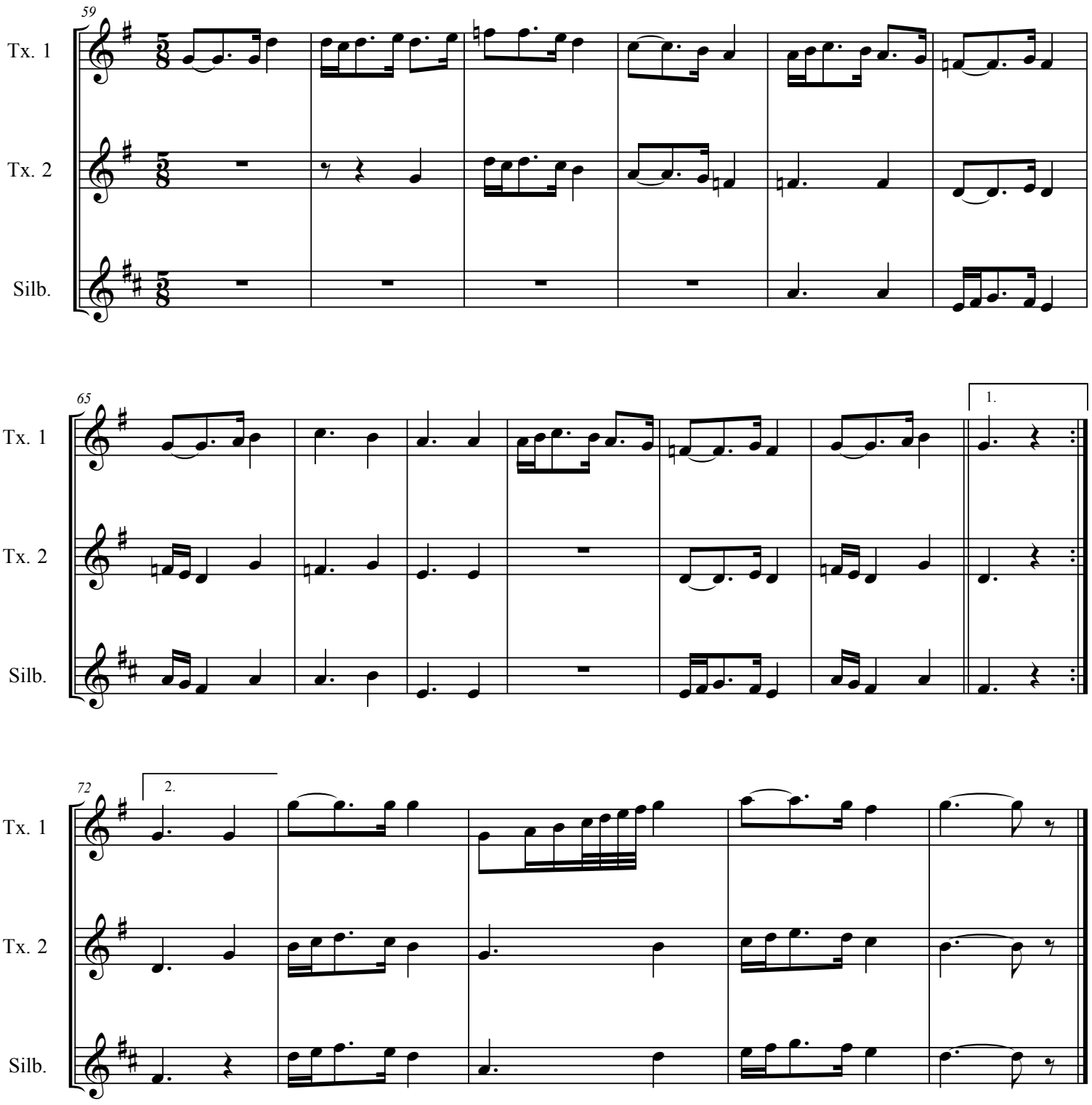

4. BIZKAI DANTZA

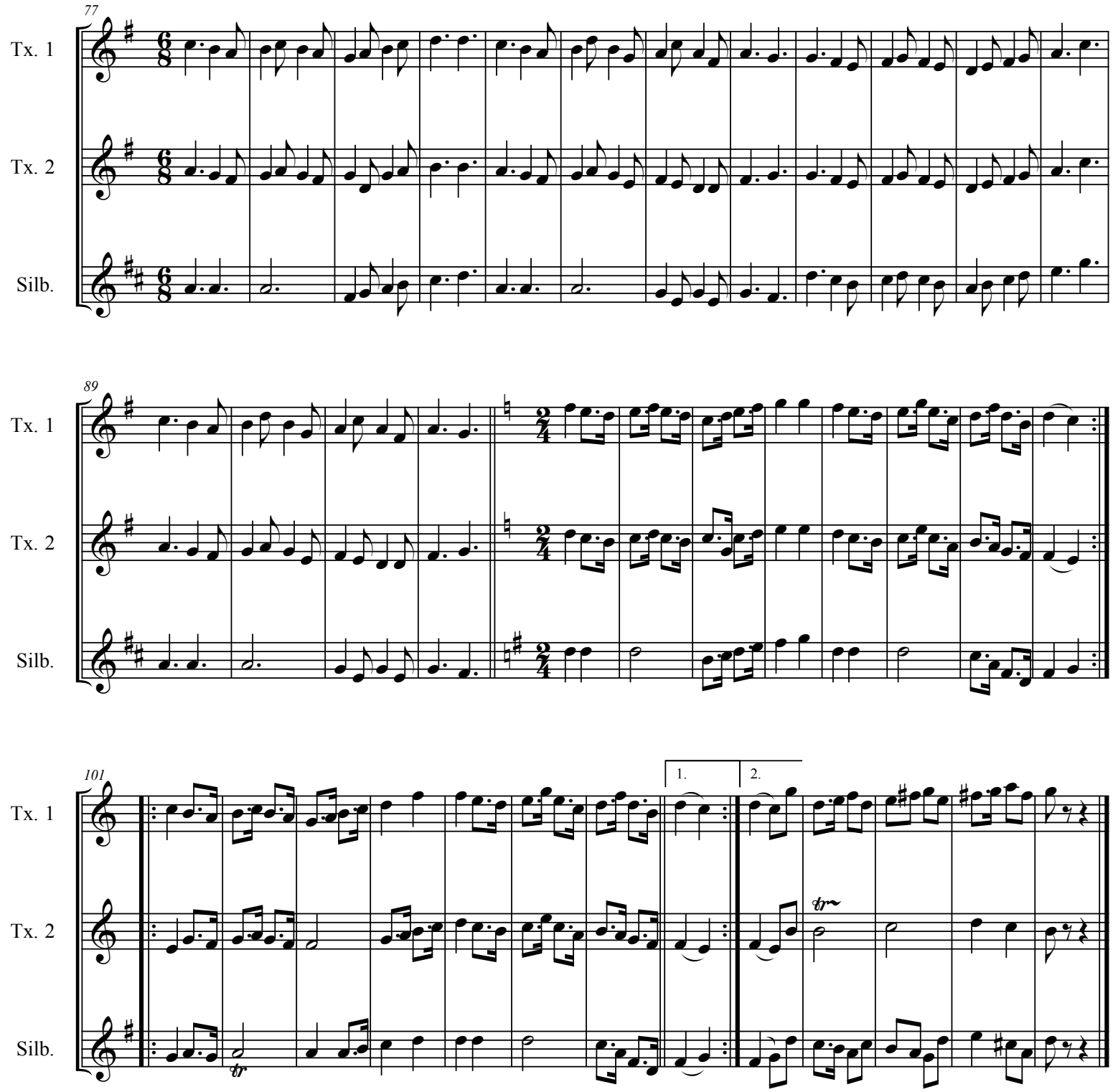

ABADIÑO (Baltza bariazioduna)

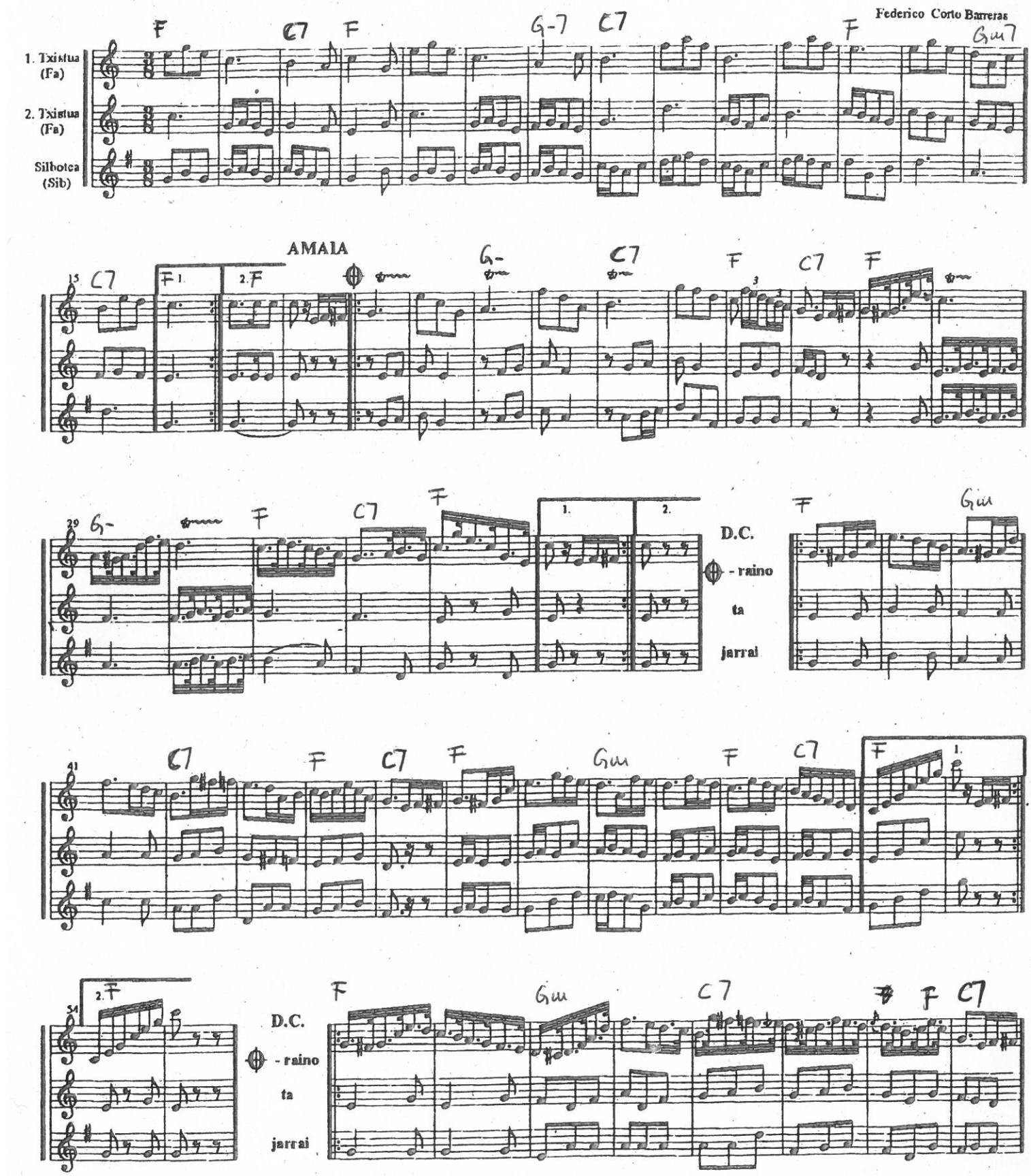

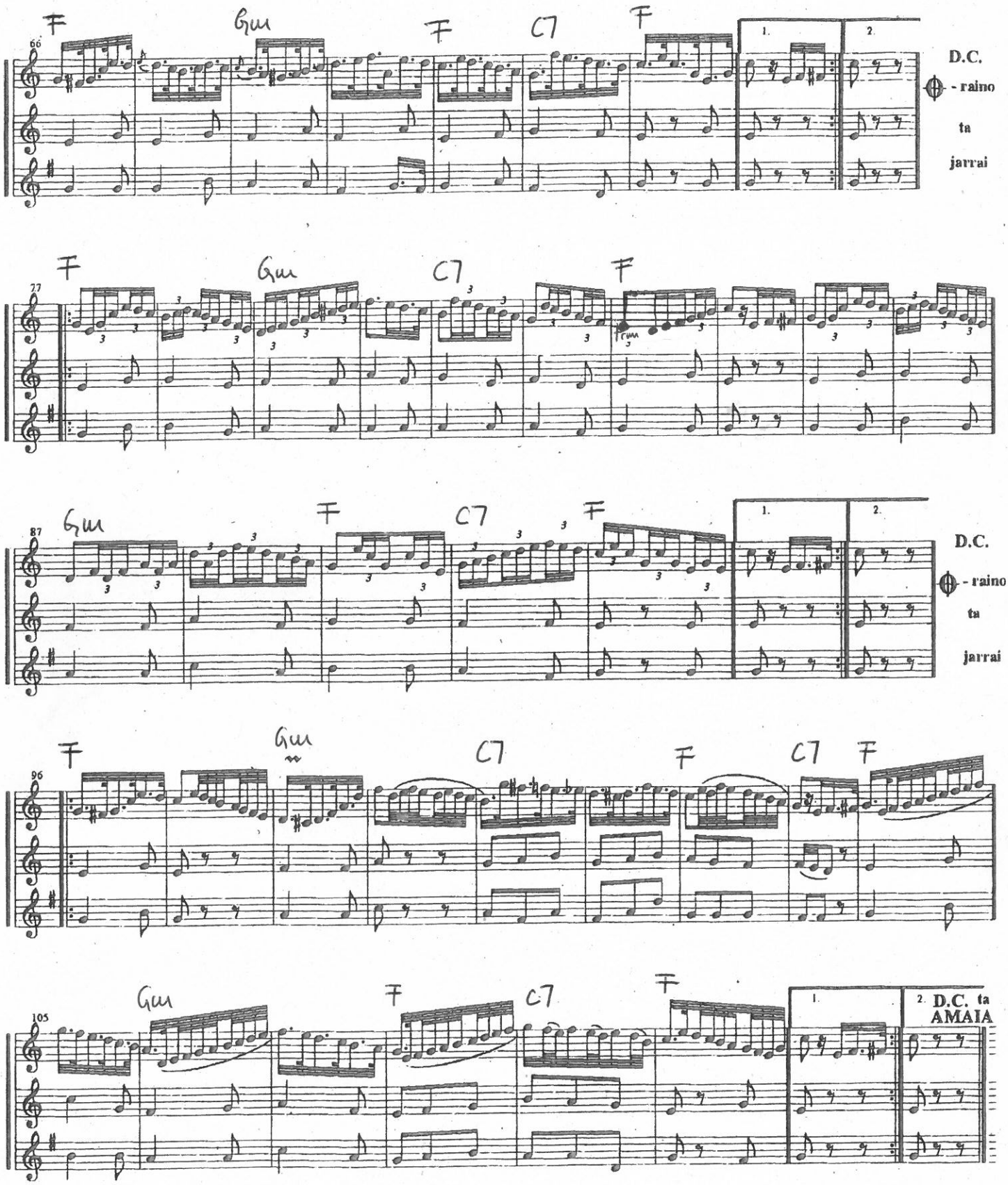
F
Gm
F
C7
F
66
1.
2.
D.C.
- raino
ta
jarrai
F
Gm
C7
F
77
Gm
F
C7
F
87
1.
2.
D.C.
- raino
ta
jarrai
F
Gm
C7
F
C7
F
96
Gm
F
C7
F
105
1.
2. D.C. ta
AMAIA

ERRALDOI MARTXA(Biribilketa)

Ezezaguna
Moldaketa: Jose Ignazio Ansorena

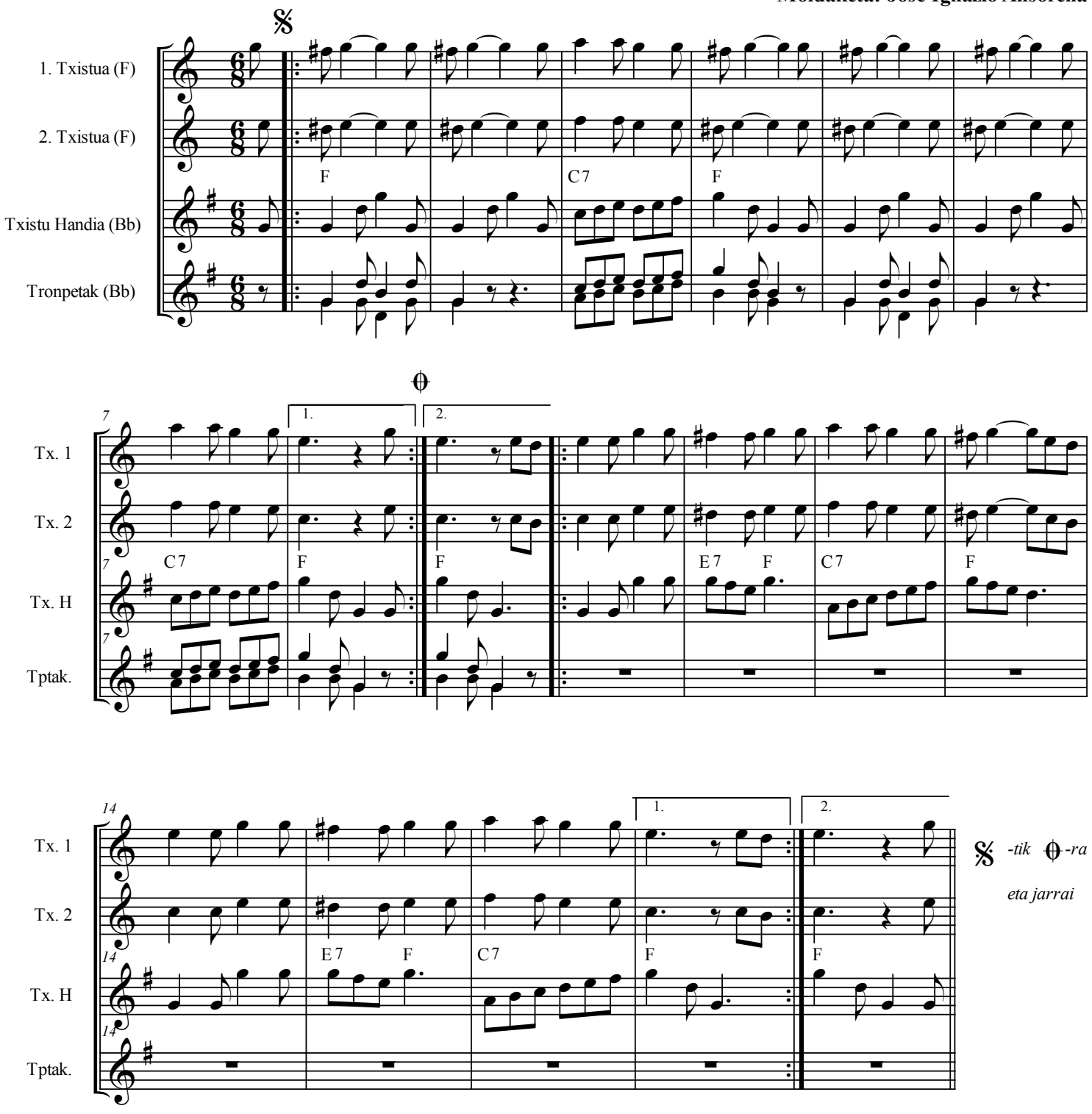

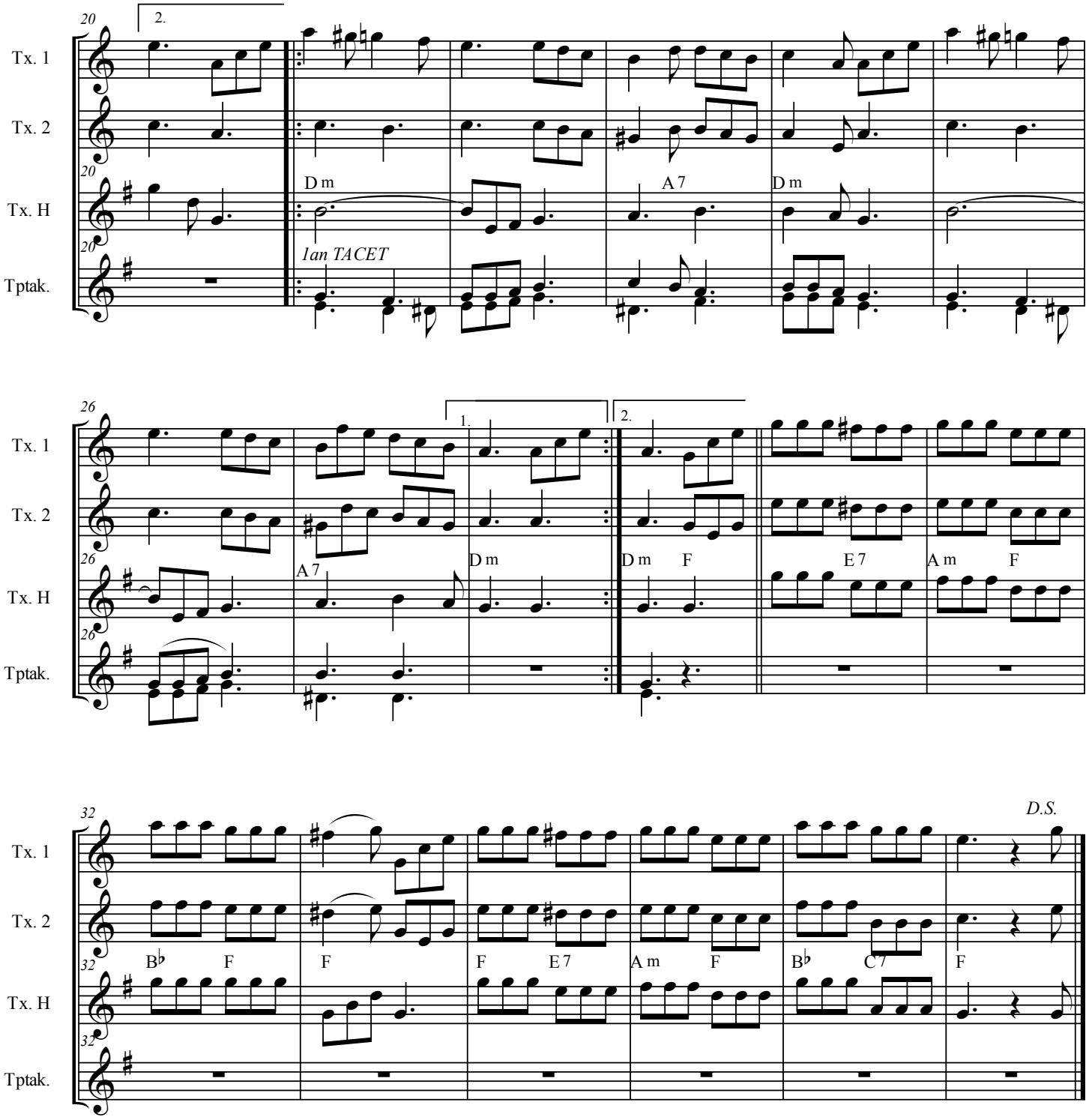
20
2.
Tx. 1
Tx. 2
Tx. H
Tptak.
D m
A 7
D m
1an TACET
26
1.
2.
A 7
D m
D m
F
E 7
A m
F
32
D.S.
B♭
F
F
F
E 7
A m
F
B♭
C 7
F

ERRALDOI TTIKIEN BALSA

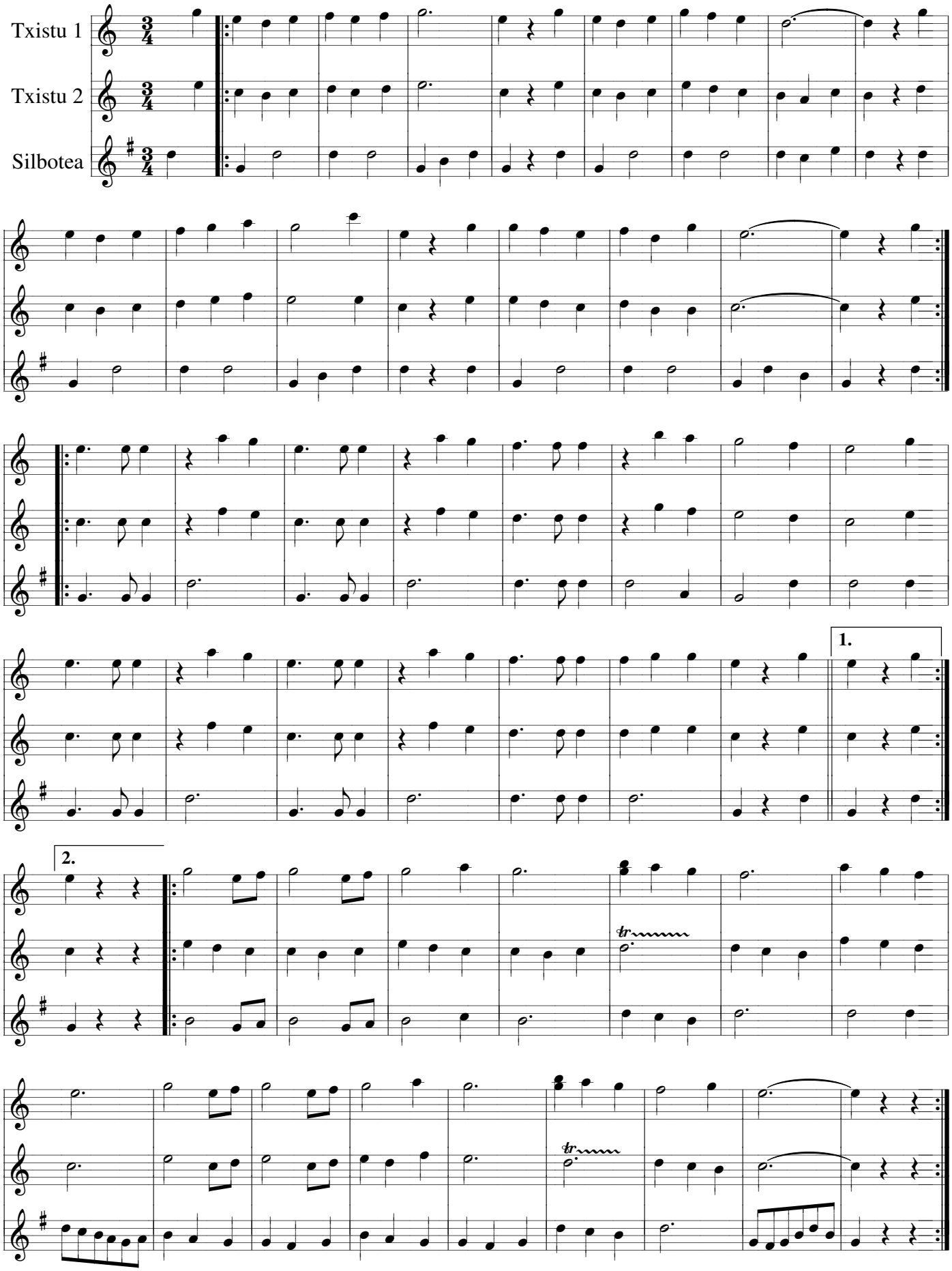

ERROTA ZAHAR MAITEA

HITZAK: J. M. LEKUONA
DOINUA: XABIER LETE
MOLD: J. I. ANSORENA MINER (2007)

TXISTUAK

ERROTA ZAHAR MAITEA

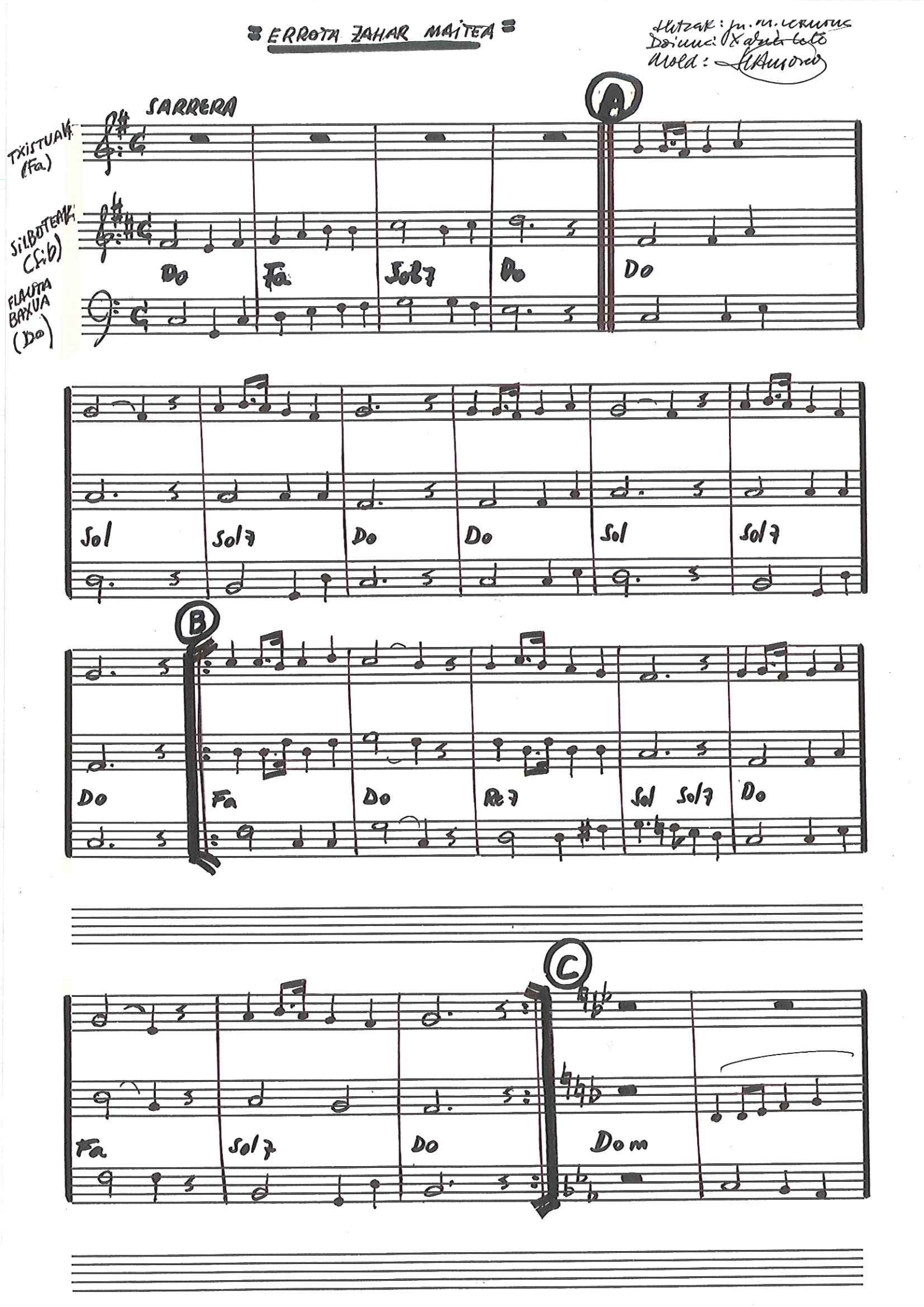

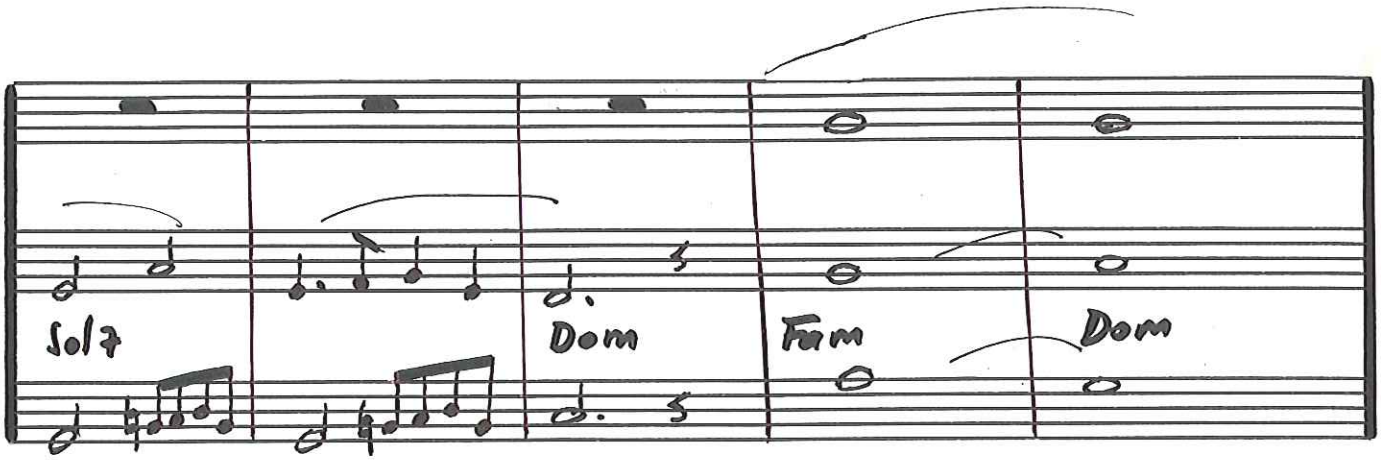

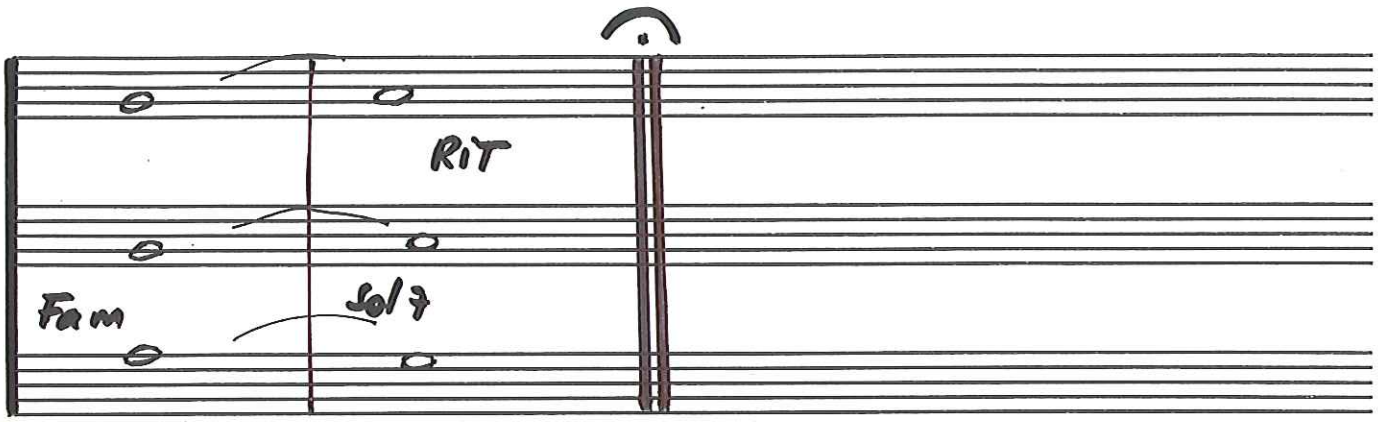

EREMA: SARRERA

A : TXISTUAK TACET
2B : " "
C : " "
A : " "
2B : " "
C : " "
A
2B : " "
A : + TXISTUAK + KORNA
2B : + " + "

HAURRAK LOTARATZEKO SOINUA

Ezezaguna
Moldaketa: Jose Ignazio Ansorena (1953)

HAURRAK LOTARATZEKO SOINUA

Ezezaguna
Mold: J. Ig. Ansorena

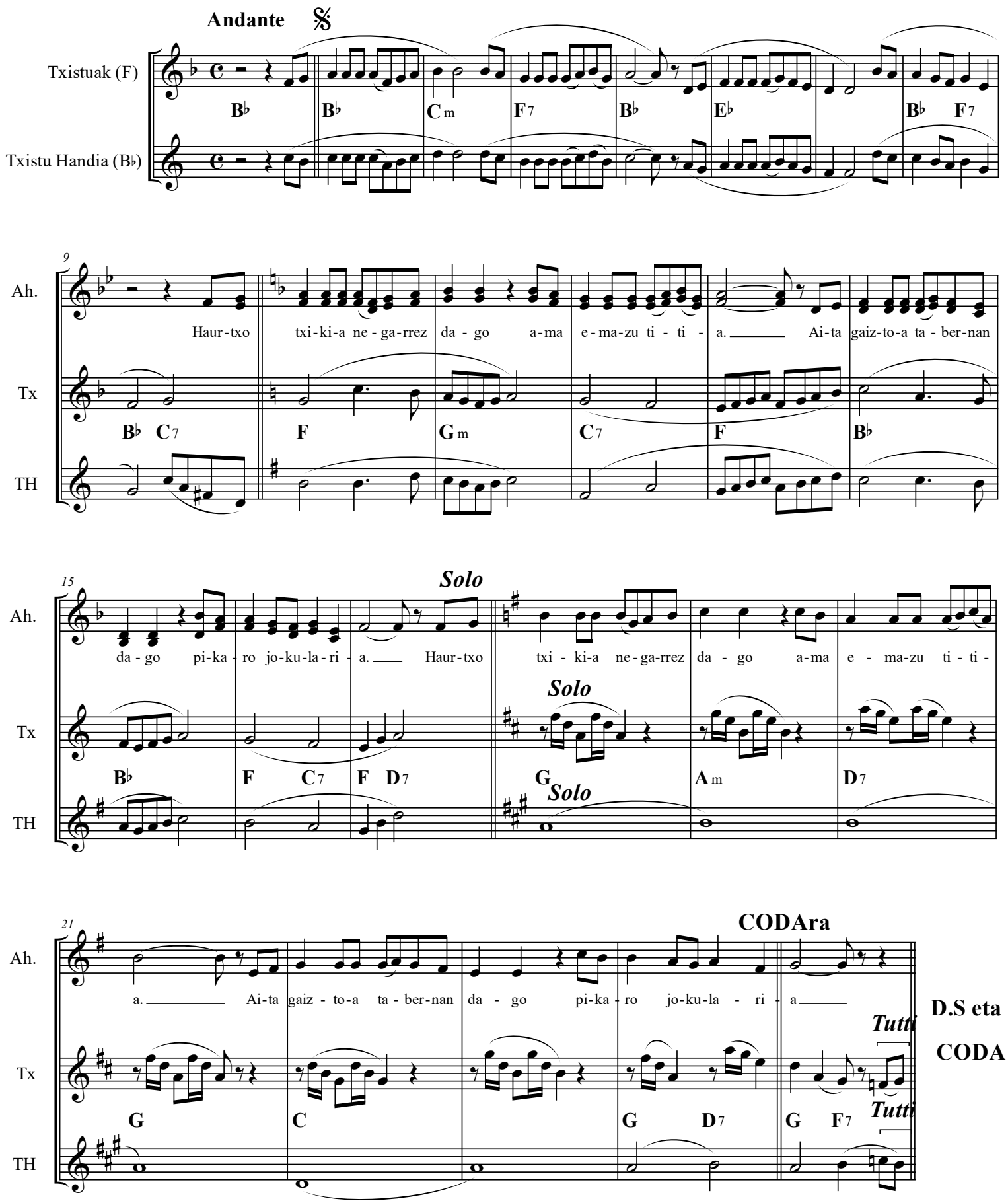

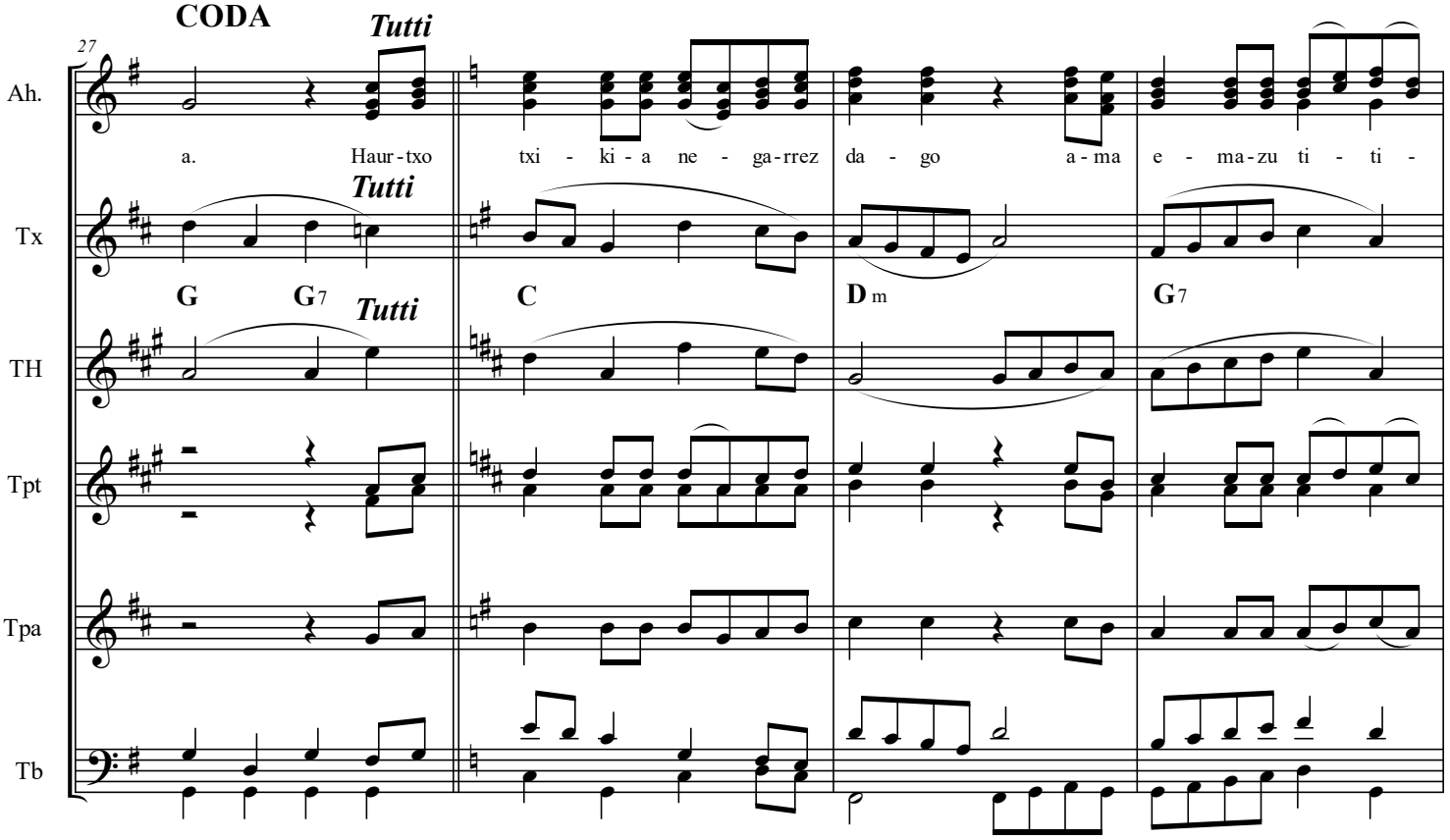
CODA
27
Tutti
Ah.
a. Haur-txo txi - ki - a ne - ga-rrez da - go a-ma e - ma-zu ti - ti -
Tutti
Tx
Tutti
TH
G G7
C
Dm
G7
Tpt
Tpa
Tb

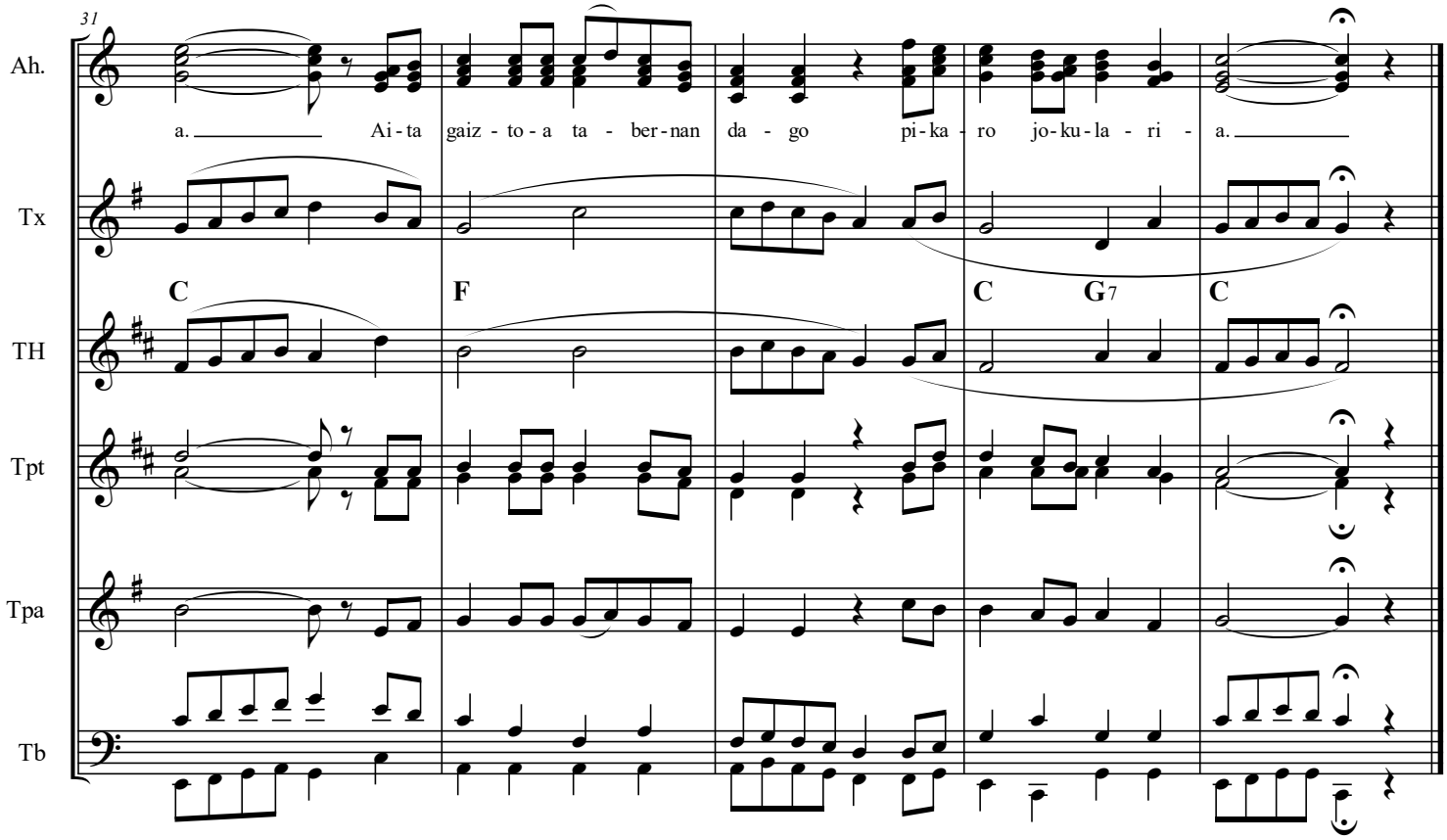
31
Ah.
a. Ai-ta gaiz-to-a ta - ber-nan da - go pi-ka - ro jo-ku-la - ri - a.
Tx
C
F
C
G7
C
TH
Tpt
Tpa
Tb

4.2. BROKEL-DANTZA

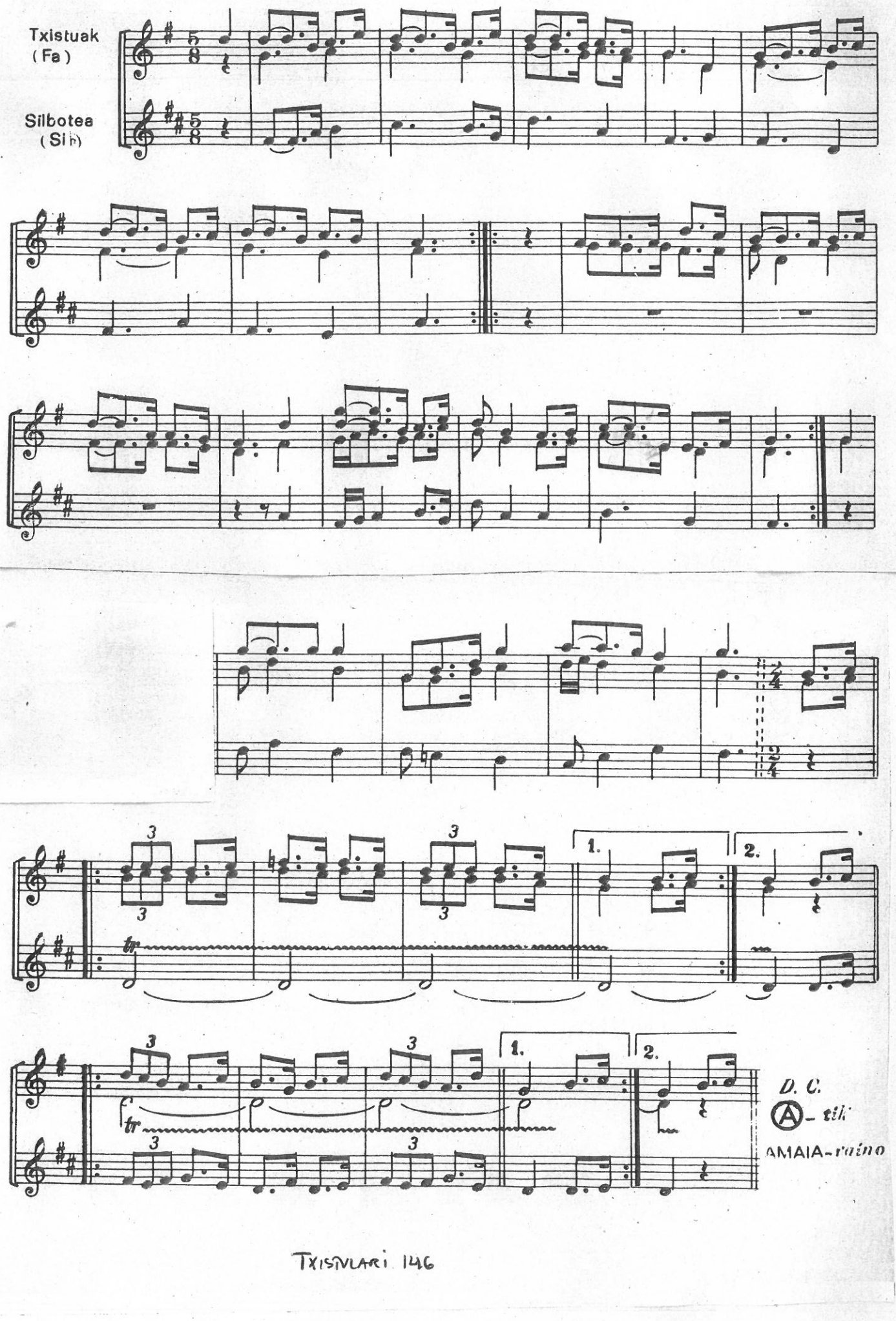

8. MAKILA HAUNDI-DANTZA

8. 1. MAKILA HAUNDI-DANTZA

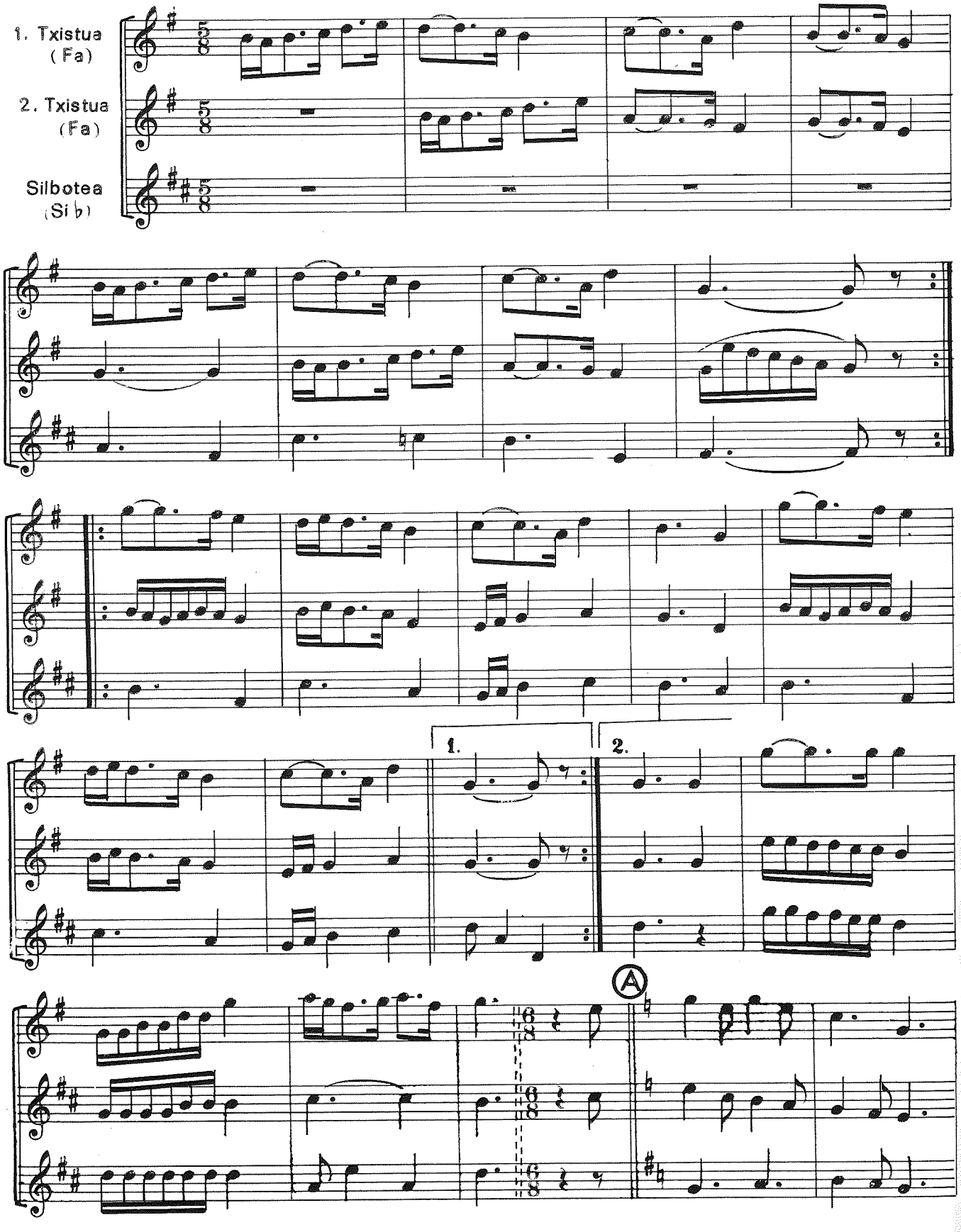

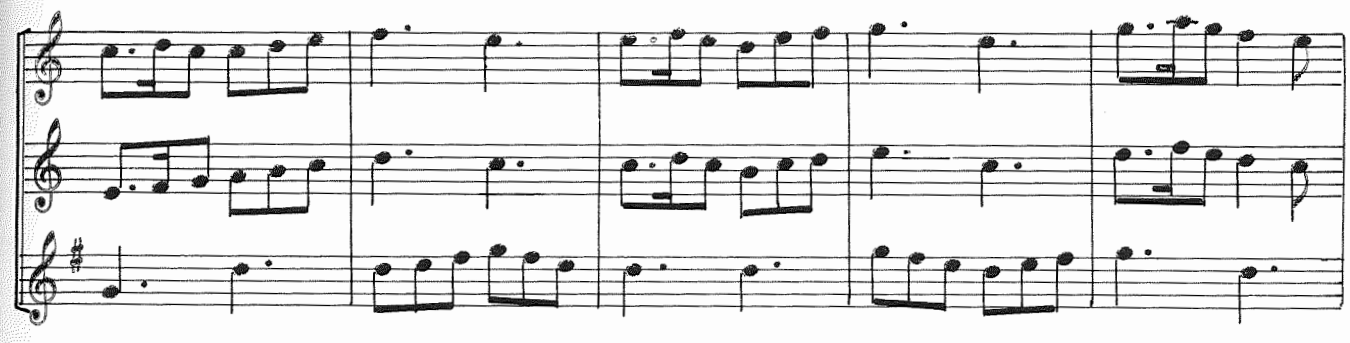

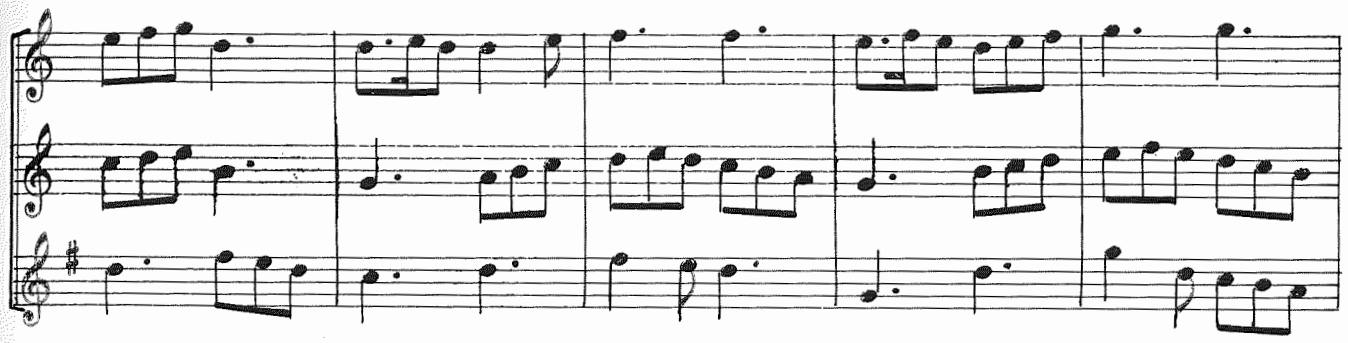

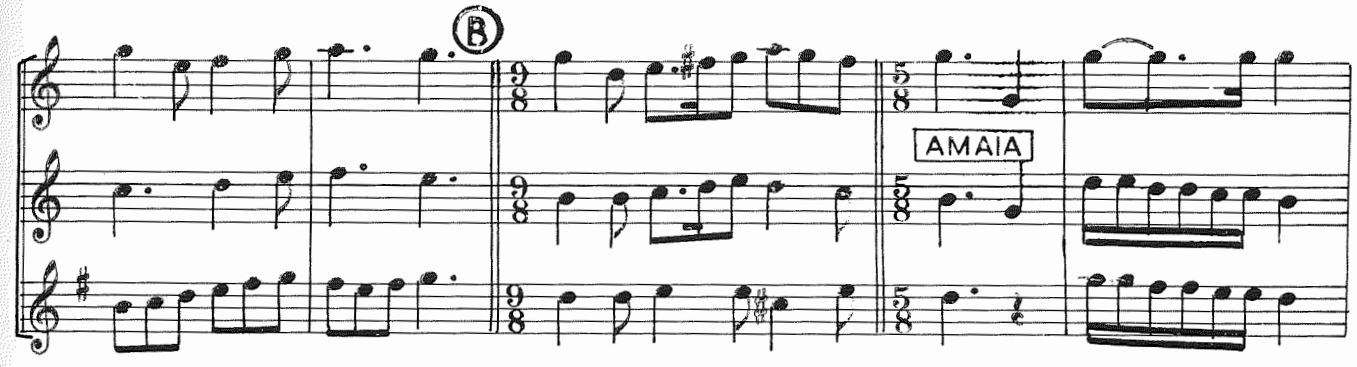

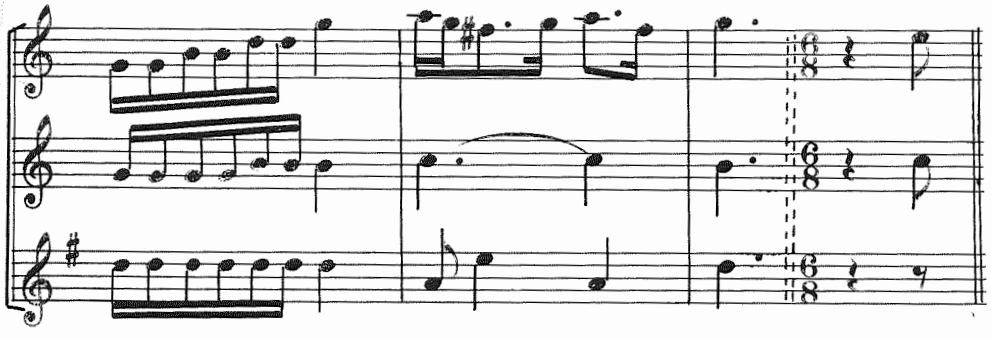

D. C. Ⓐ *-tik*
Ⓑ *-raino*
eta
segi hemen

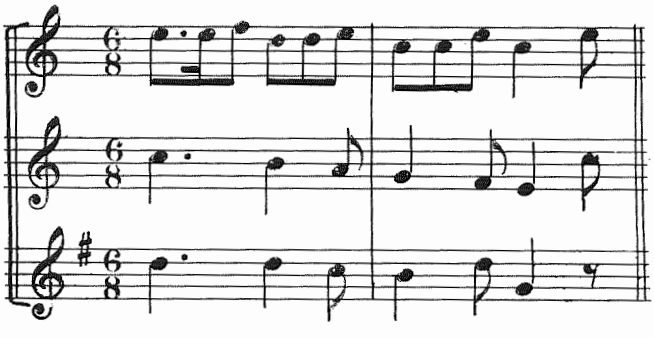

D. C. Ⓐ *- tik*
AMAIA *-raino*

7. UZTAI TXIKI-DANTZA

7. 1. UZTAI TXIKI-DANTZA

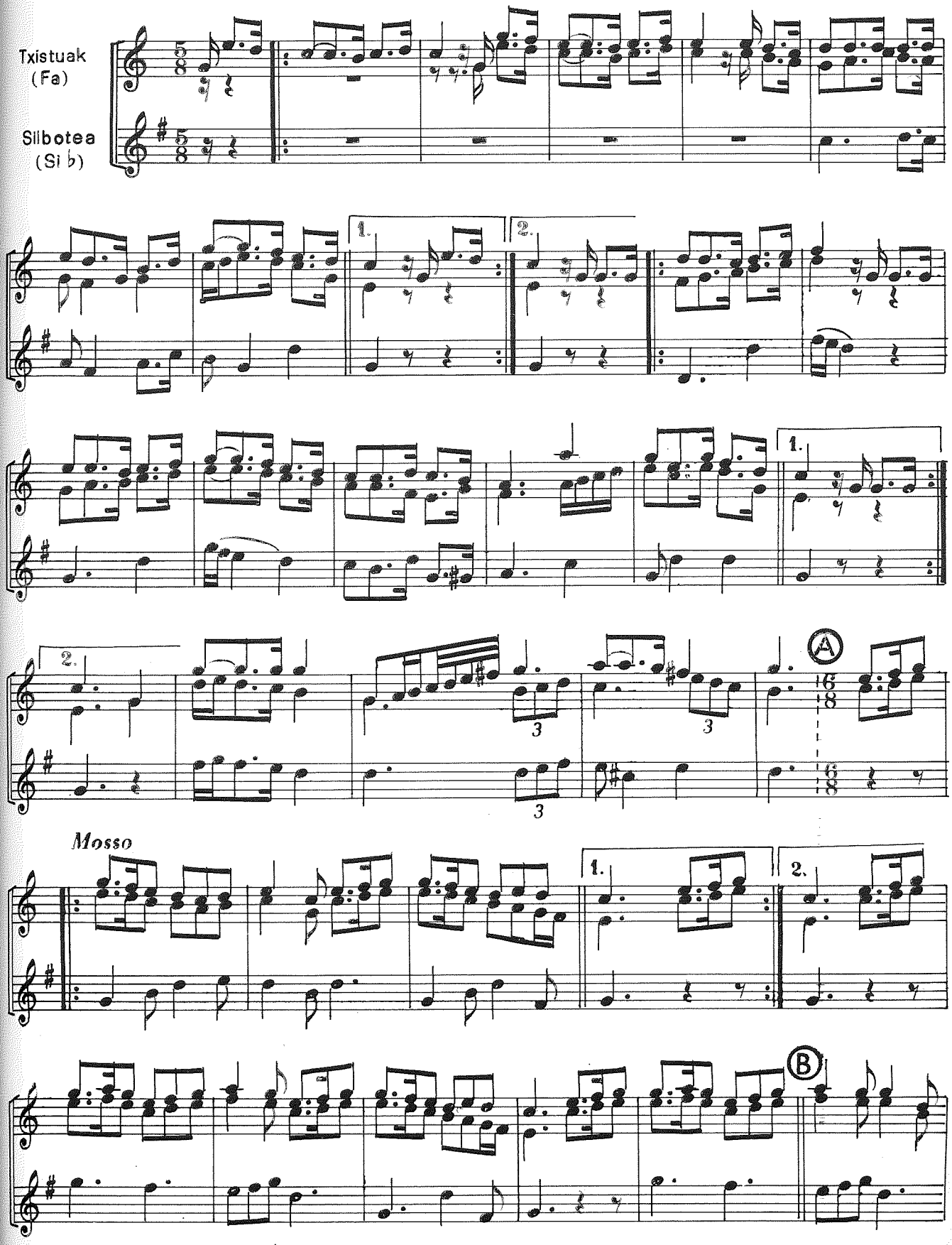

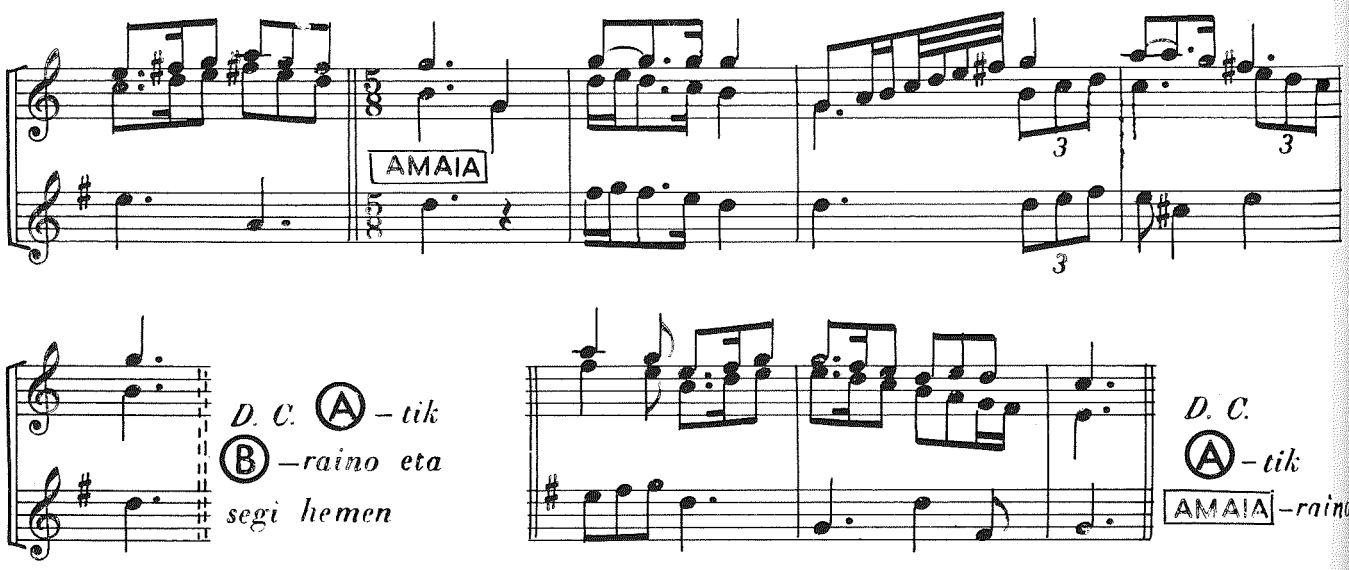

7. 2. UZTAI TXIKI-DANTZA

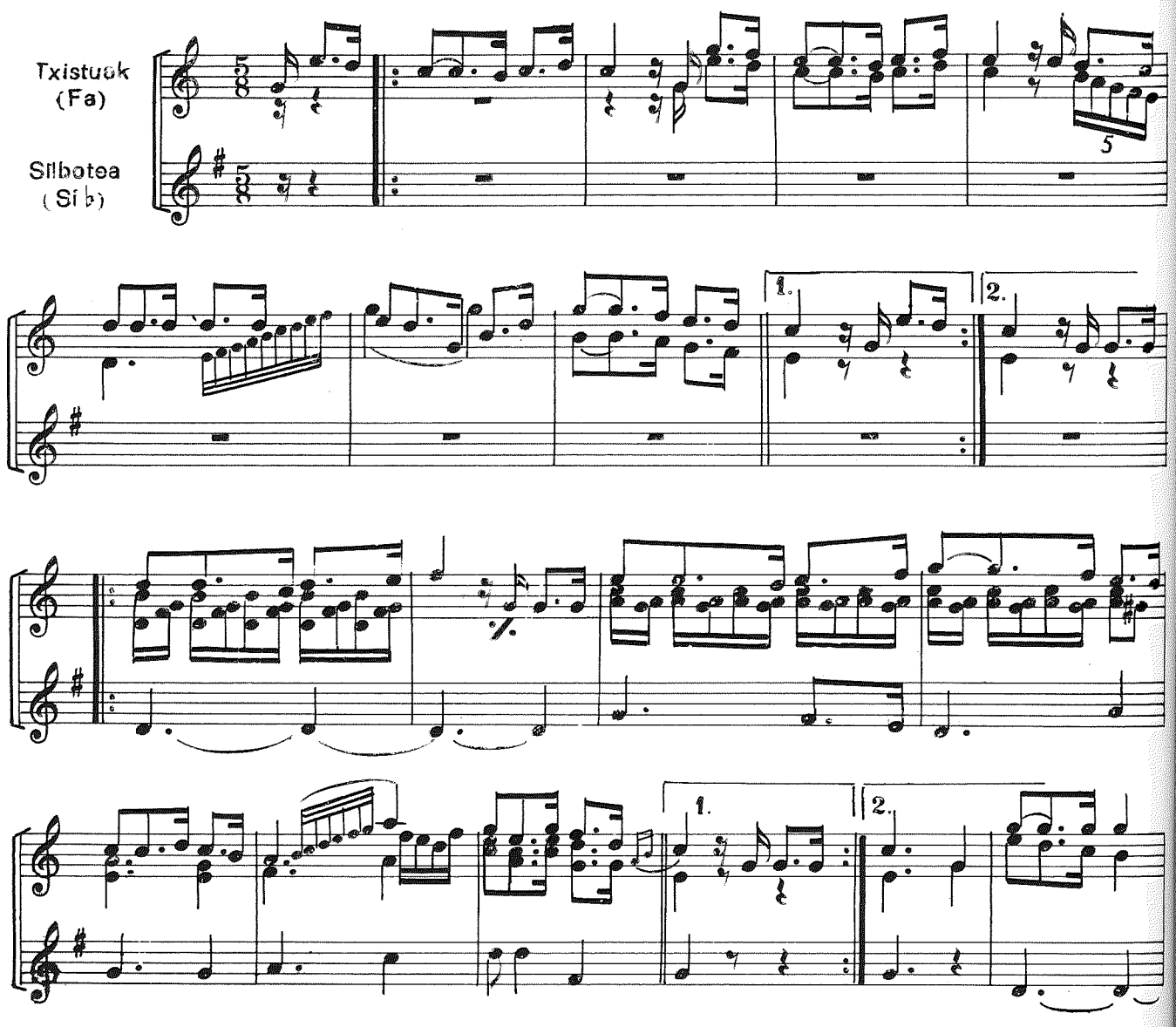

12. JORRAI-DANTZA

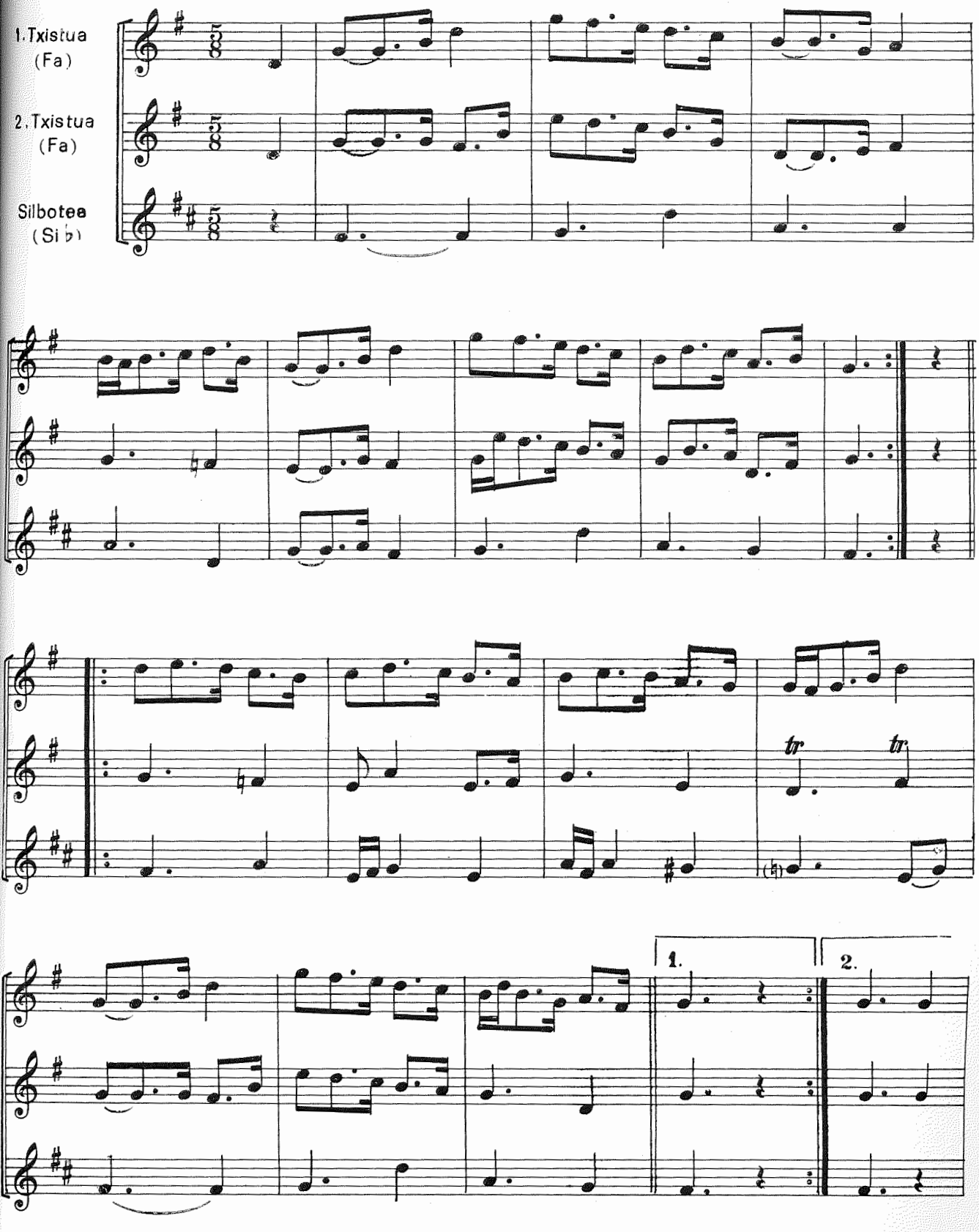

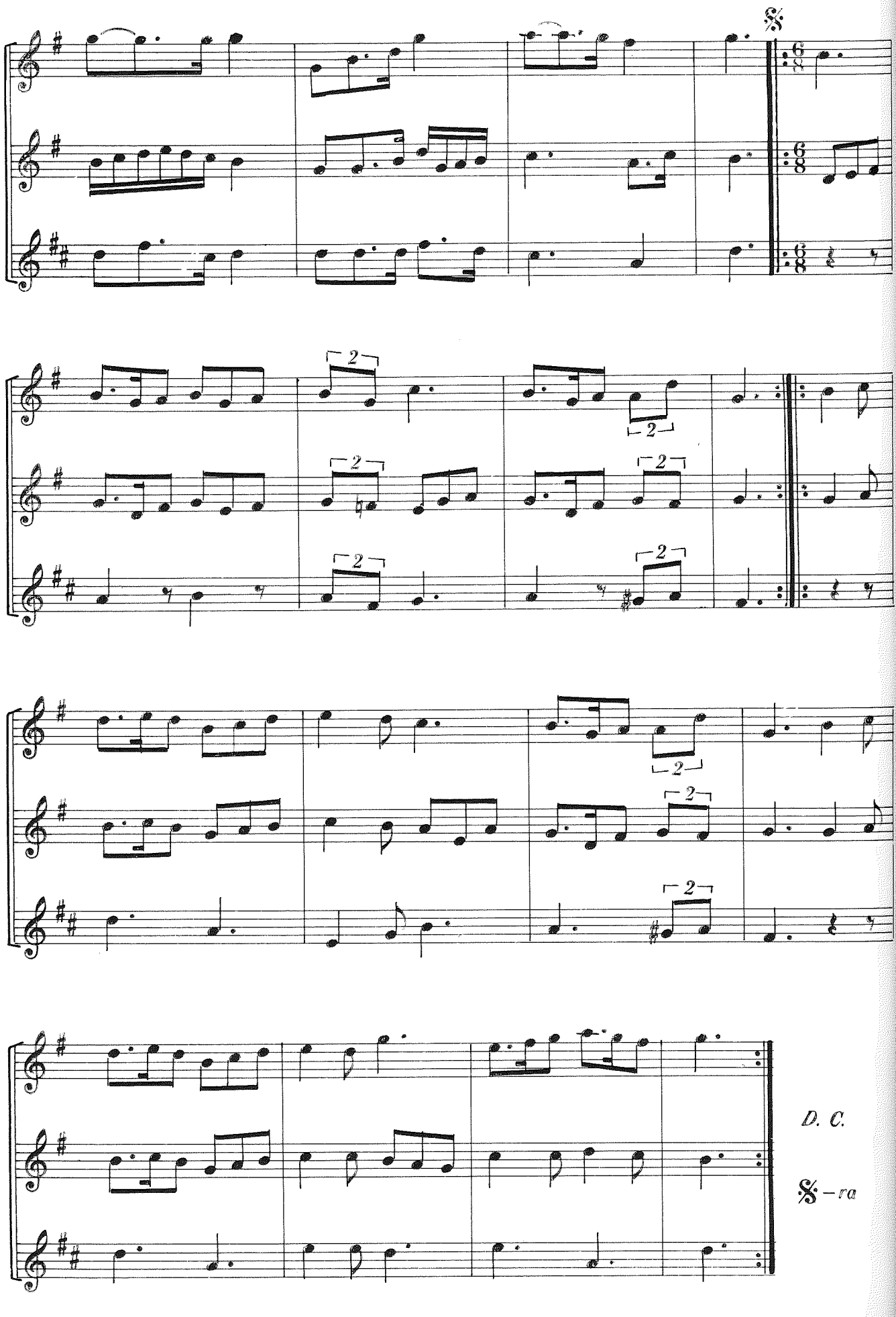
D. C.
𝄋 – ra

IRUÑATAŔA (El Pamplonica) (217)

Pasacalle Navarro

Celestino Pozueta

Arm.: *Luis Arámburu*

Allegretto

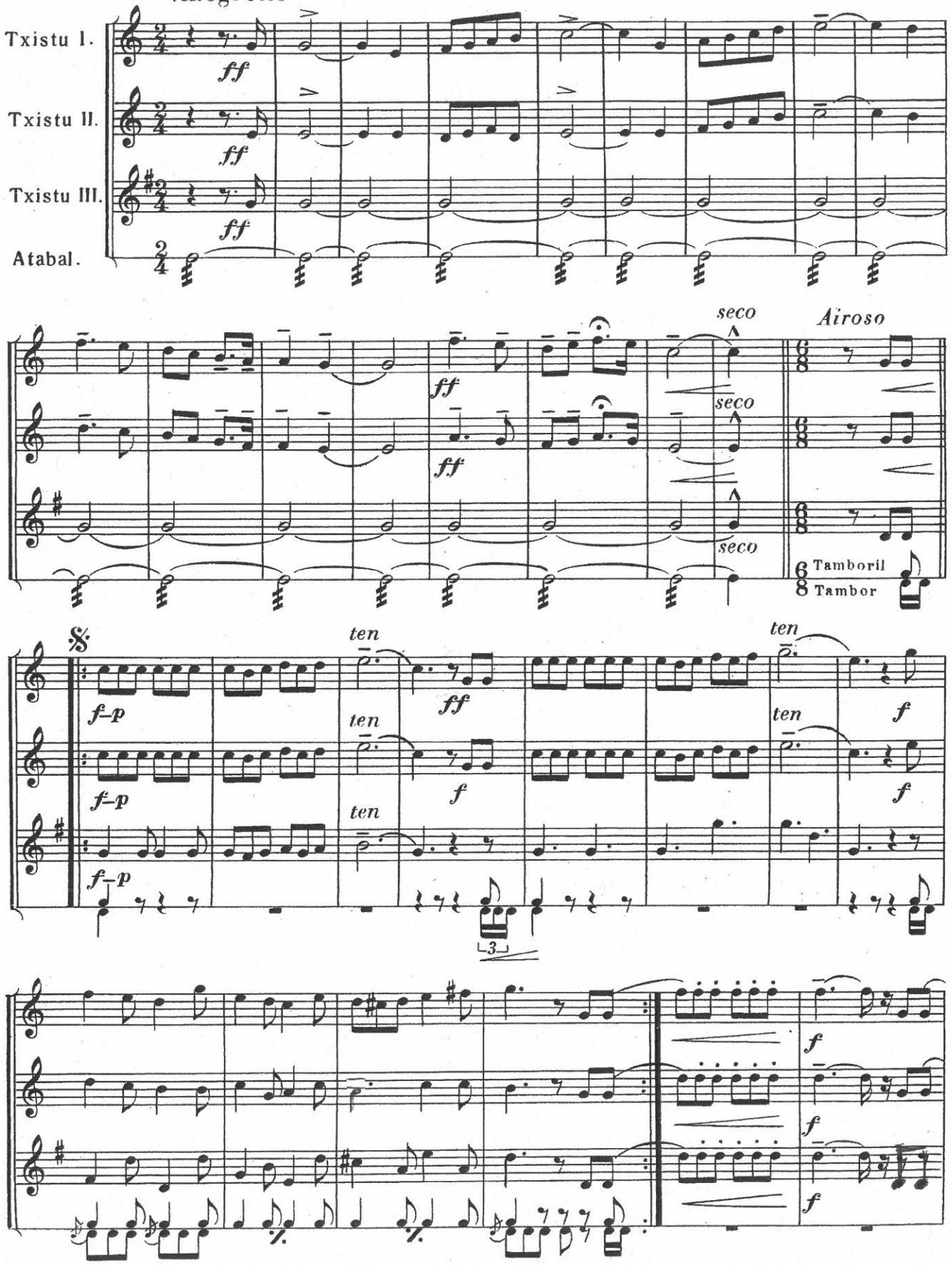

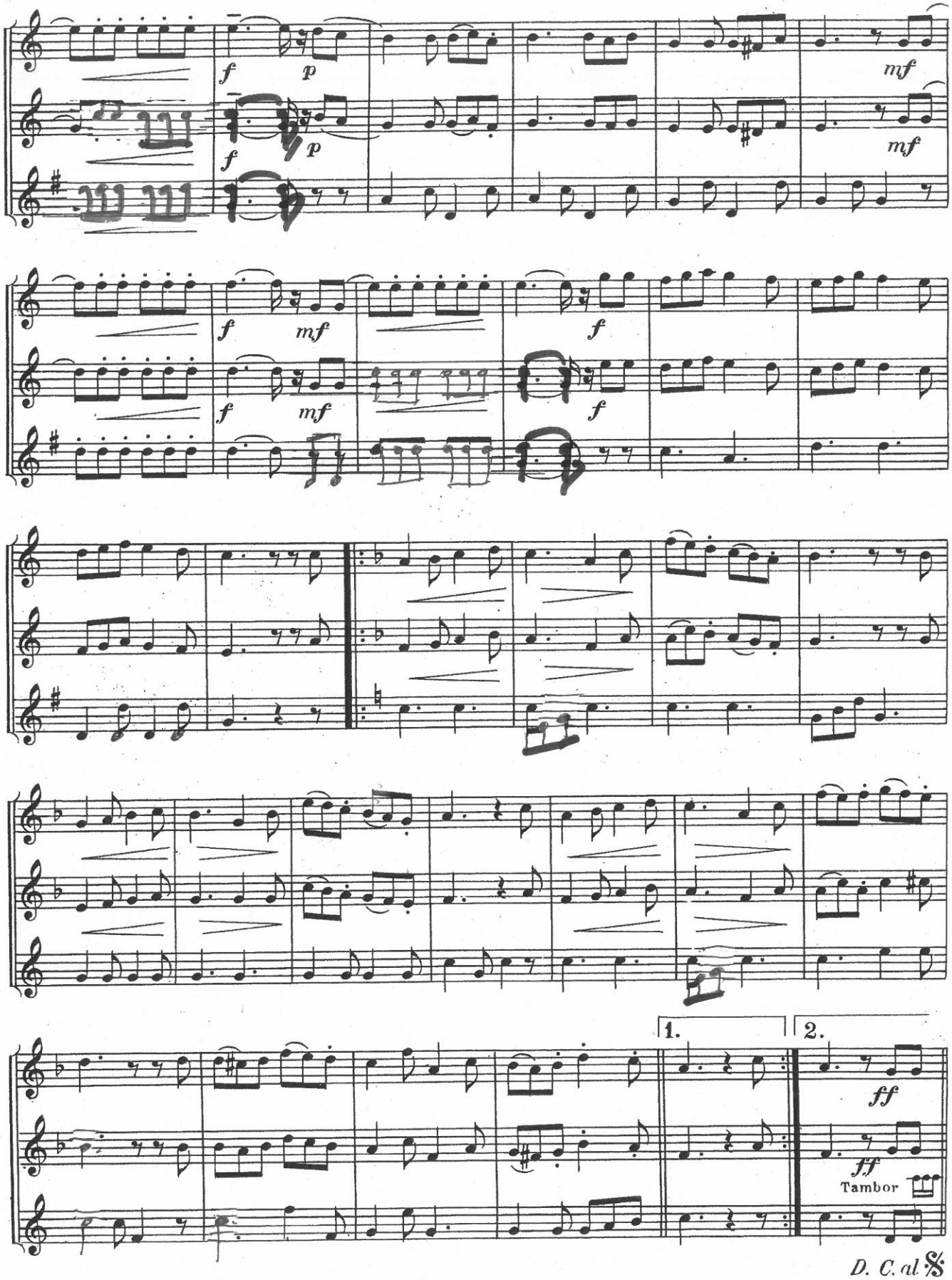
f
p
mf
f
mf
1.
2.
ff
Tambor
D. C. al 𝄋