# HONDARRIBIA

## LVIII. TXISTULARIEN

## KONTZERTU NAGUSIA

**2024ko irailak 1 ean, igandea**
**eguardiko 12tan**

**GIPUZKOA PLAZAN**

**Antolatzailea:**
**HONDARRIBIKO UDALA**

**Laguntzailea:**
**HONDARRIBIKO TXISTU TALDEA**

2

# KONTZERTUA


| | | Orr. |
|---|---|---|
| **1. AGUR JAUNAK** | Herrikoia<br>Mold.: Jose Inazio Ansorena | 6 |
| **2. AGURRA** | Ezezaguna (XVIII-XIX m)<br>Mold.: Jose Inazio Ansorena | 8 |
| **3. TXORIA-TXORI** | Hitzak : Joxan Artze<br>Doinua: Mikel Laboa<br>Mold. : Jose Inazio Ansorena | 10 |
| **4. BELAUN TXINGOA** | Herrikoia<br>Mold.: Jose Inazio Ansorena | 12 |
| **5. GUDA** | Tomás San Miguel<br>Mold.: Jagoba Astiazaran | 14 |
| **6. LARRAIN DANTZA** | Julián Romano<br>Mold.: Peio Irigoien | 19-25-31 |
| **7. KANTUZ** | Rusty Young / Poco<br>Mold.: Akelarre / Xanet Arozena | 36-37 |
| **8. GURE LEKUKOTASUNA** | Duhalde / M. Ducau / D. Landart<br>Mold.: Xanet Arozena | 38-39 |
| **9. BAKEZALEAK** | Anje Duhalde / Xabier Amuriza<br>Mold.: Xanet Arozena | 40-41 |
| **10. GOGOAREN BAITAN** | John Hiatt / Anje Duhalde<br>Mold.: Xanet Arozena | 42-43 |
| **11. EPERRA** | Herrikoa<br>Mold.: Akelarre / Xanet Arozena | 44-45 |
| **BAT, BI, HIRU, LAU** | Herrikoia<br>Instr.: José Antonio Irastorza<br>Mold.: Alberto Lasa | 47 |

HONDARRIBIKO
TXISTU TALDEA K.E.

# HONDARRIBIA

## LVIII. TXISTULARIEN KONTZERTU NAGUSIA

**2024ko irailak 1ean, igandea, eguerdiko 12etan,**

**Gipuzkoa plazan**

## EGITARAUA:

Abuztuak 26, astelehena .....19.30etan..Ensaioa Kultur etxean

Abuztuak 28, asteazkena.....19.30etan..Ensaioa Kultur etxean

Irailak 1, igandea .....09.45etan..Azken ensaioa Gipuzkoa plazan
12.00etan..KONTZERTUA
14:30etan..BAZKARIA, "Batzoki" jatetxean

## JANZKERA:

Galtza edo gona urdin iluna, alkandora zuria, oinetako beltzak

# AGUR JAUNAK

Herrikoia
Mold.: J.I. Ansorena

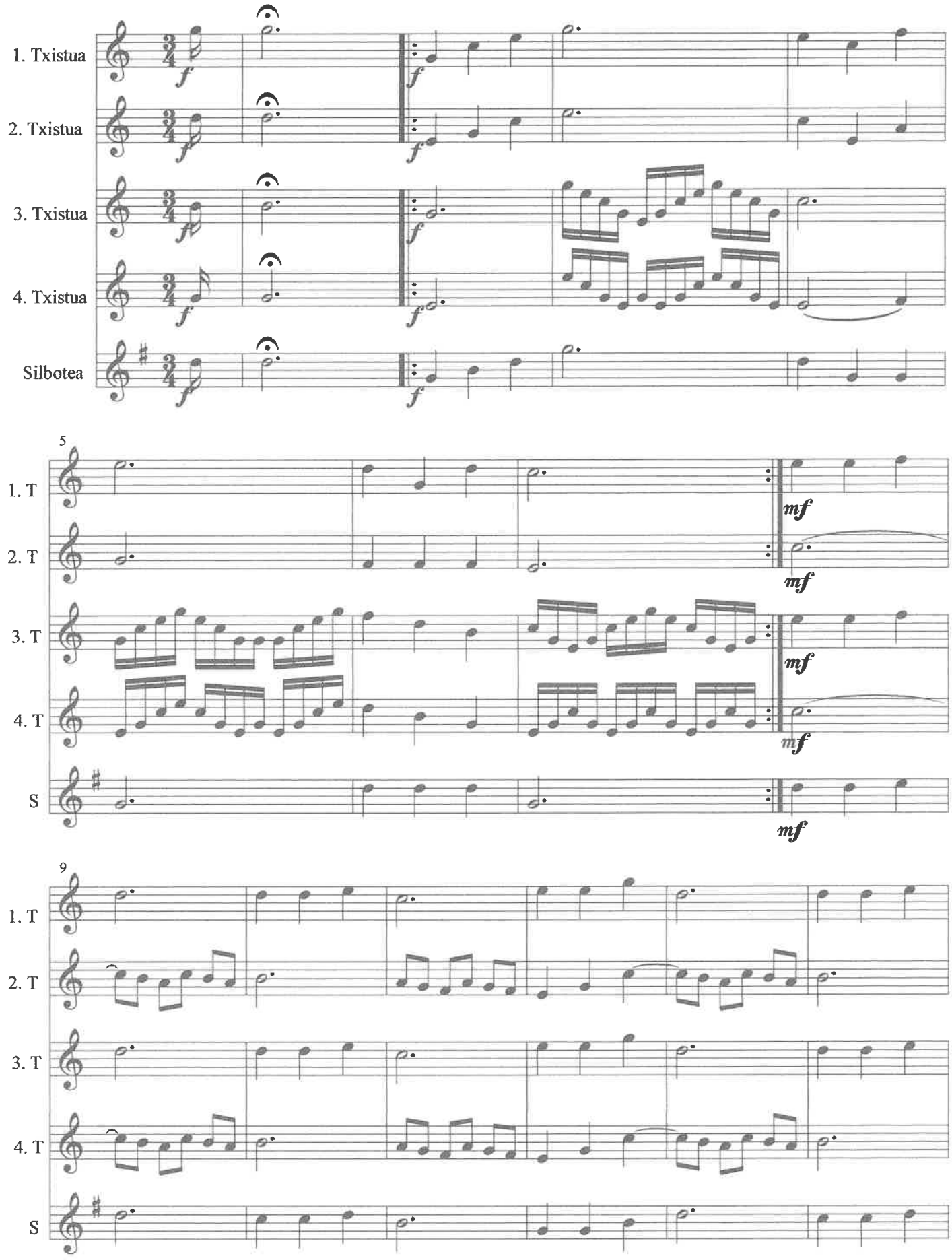

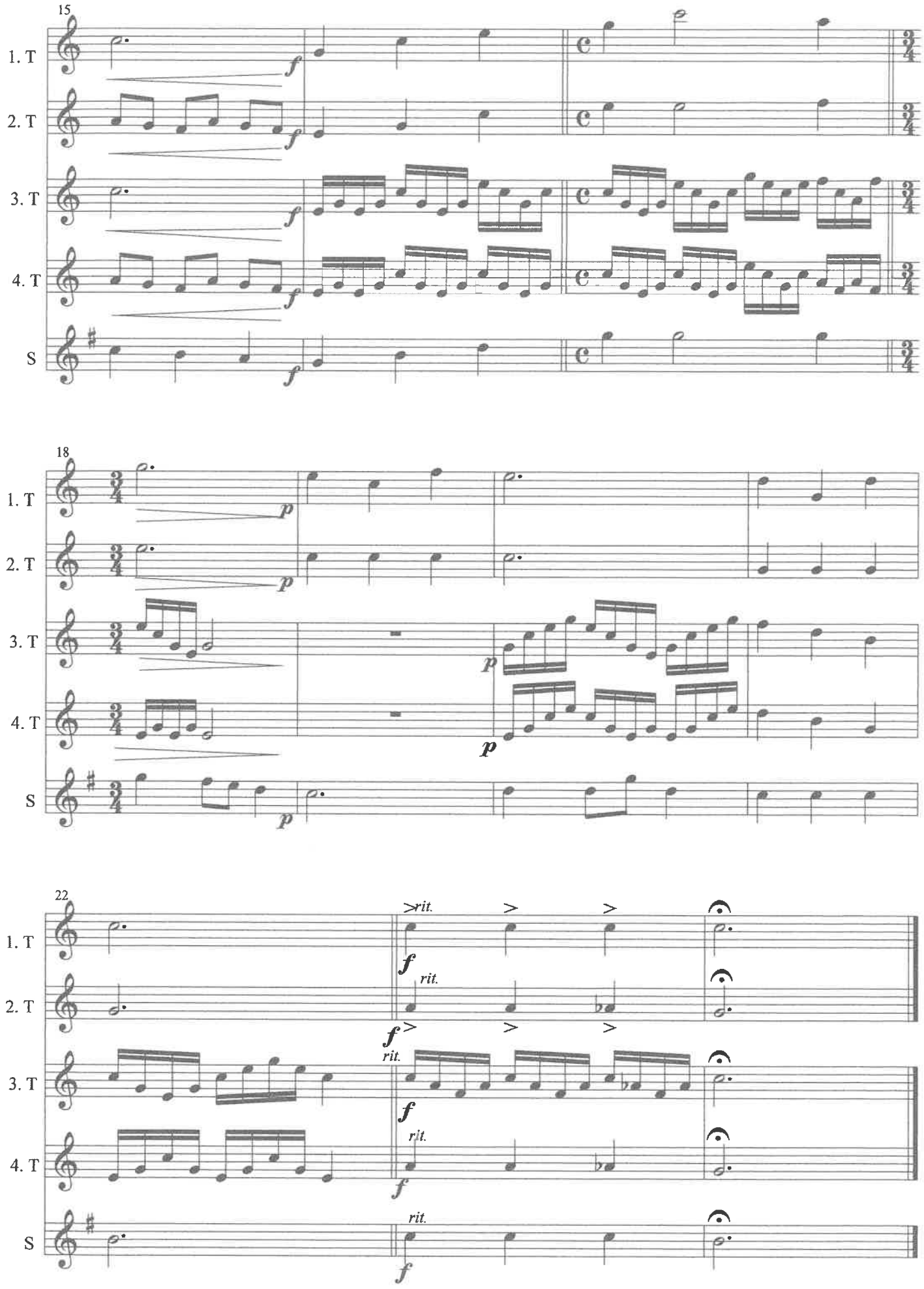
15
1. T
2. T
3. T
4. T
S
18
1. T
2. T
3. T
4. T
S
22
1. T
2. T
3. T
4. T
S
rit.

# Agurra

## Kontrapasa

Ezezaguna (XVIII-XIX m)
Mkta.: Jose Ignazio Ansorena Miner

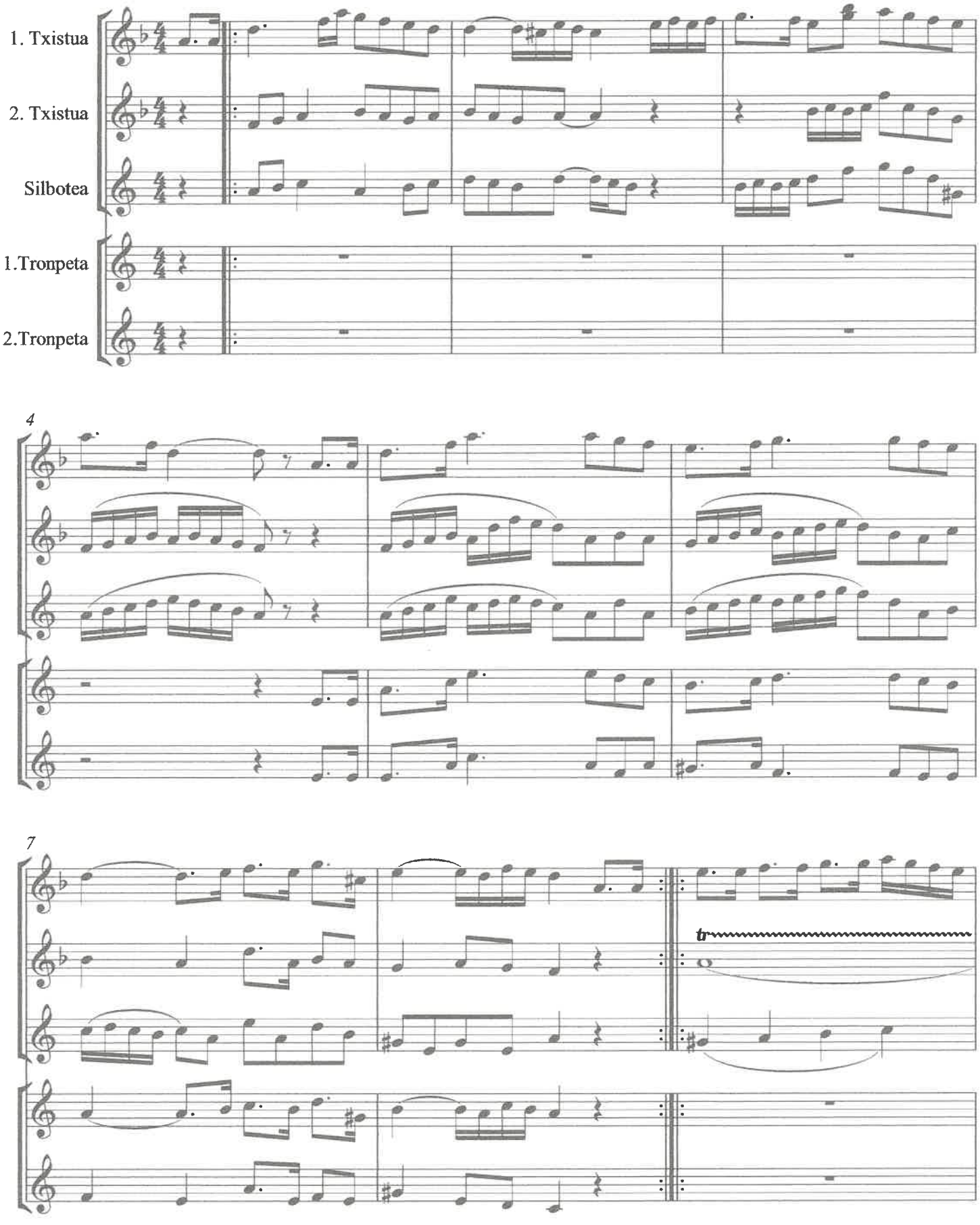


This Arrangement Copyright © 1988 by Jose Ignazio Ansorena. All Rights Reserved

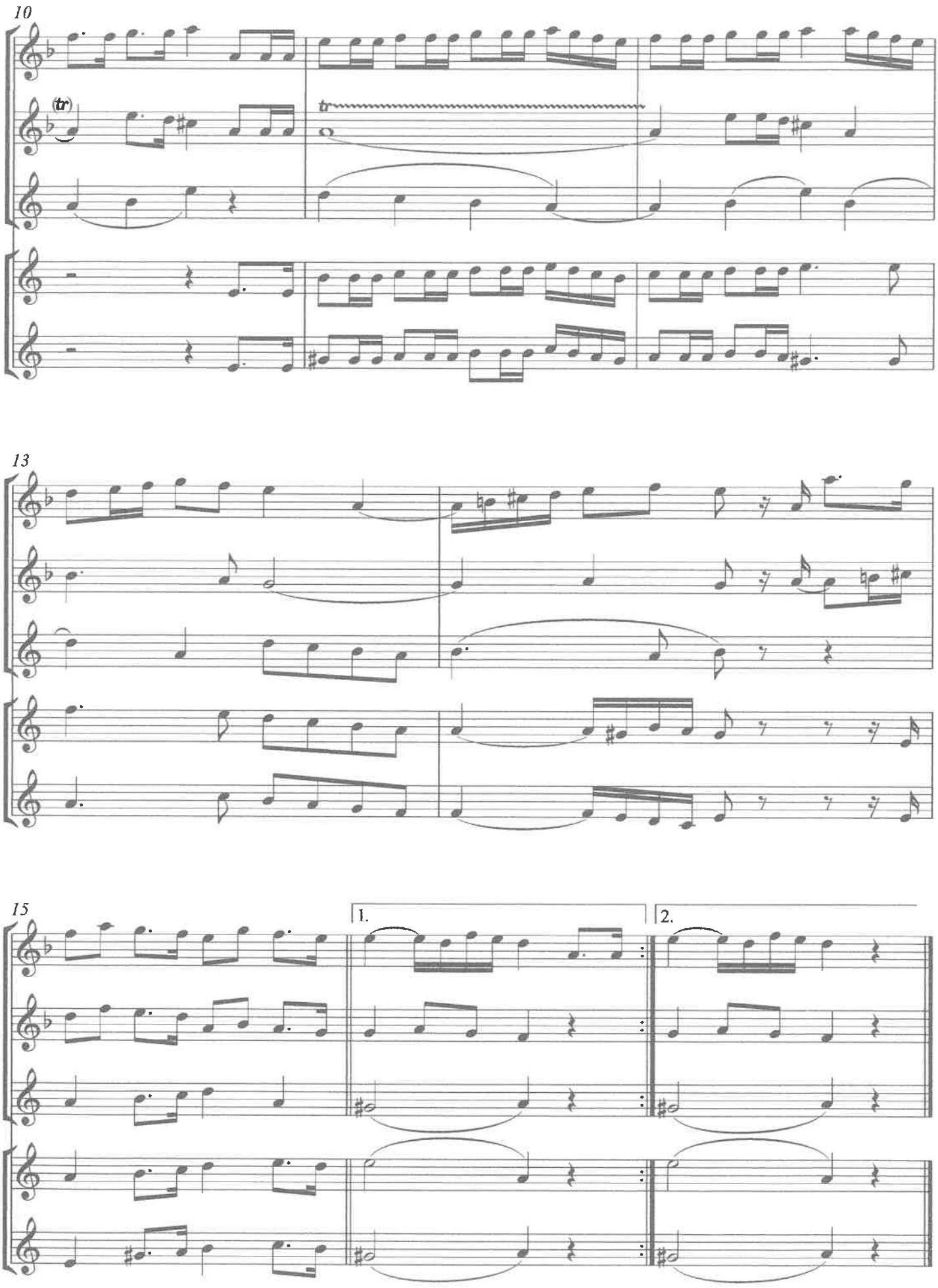
10
(tr)
tr
13
15
1.
2.

# TXORIA TXORI

## Txistuak

Hitzak: Joxan Artze
Doinua: Mikel Laboa
Mold.: J.I. Ansorena (2008)

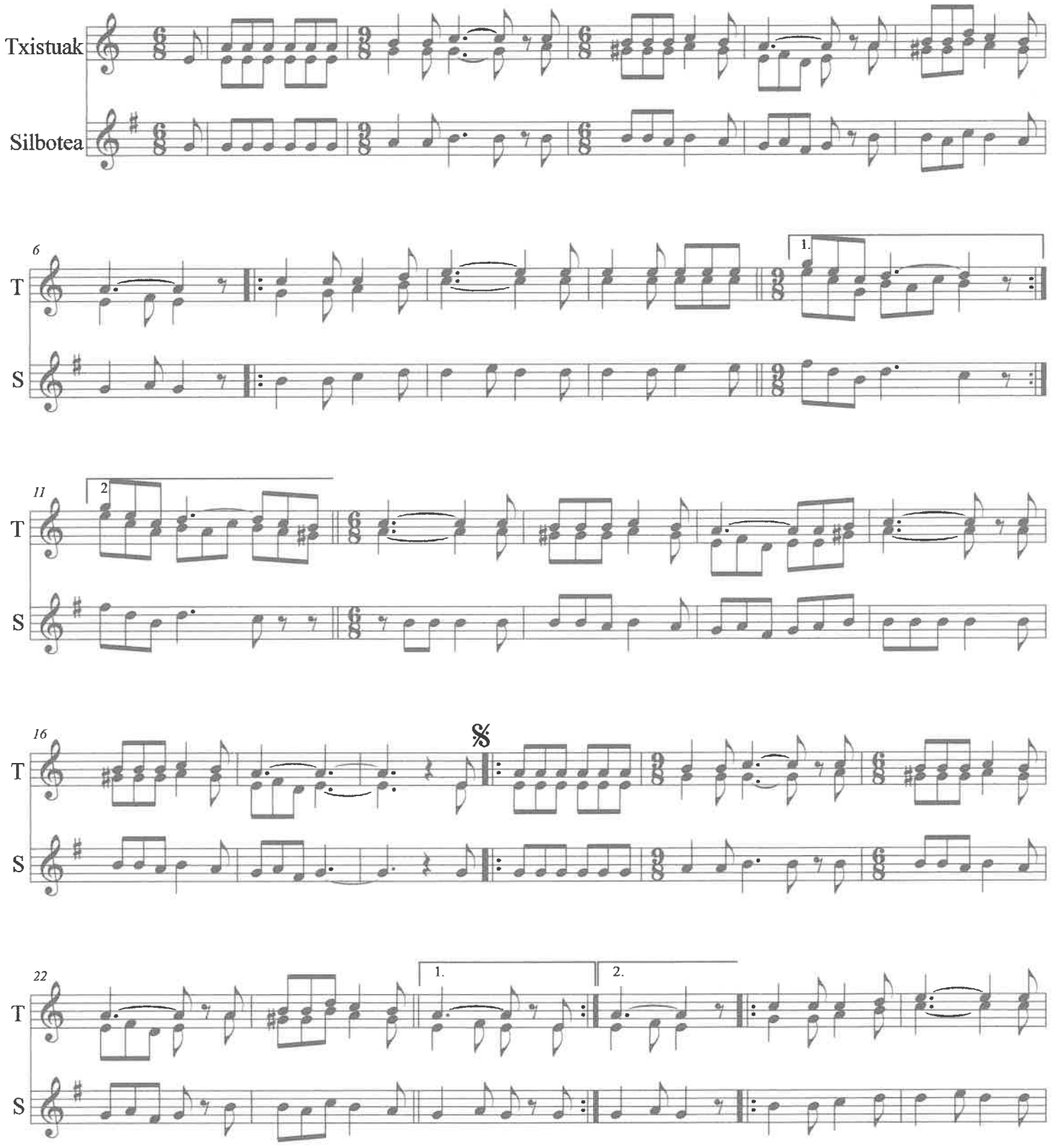

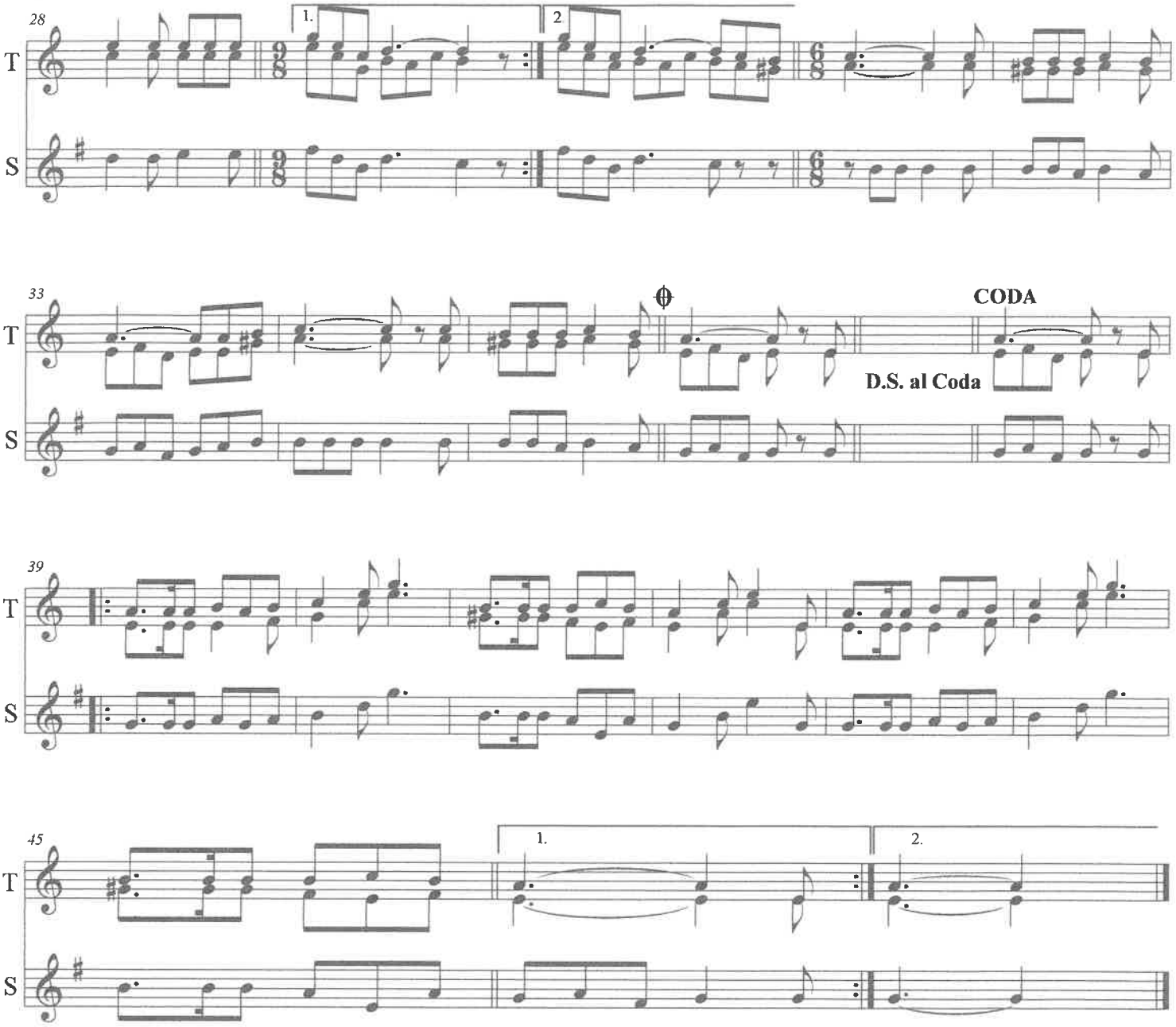
28
1.
2
T
S
33
CODA
D.S. al Coda
39
45
1.
2.

# BELAUN TXINGOA

**Txistuak**

Herrikoia
Mold. J. I. Ansorena

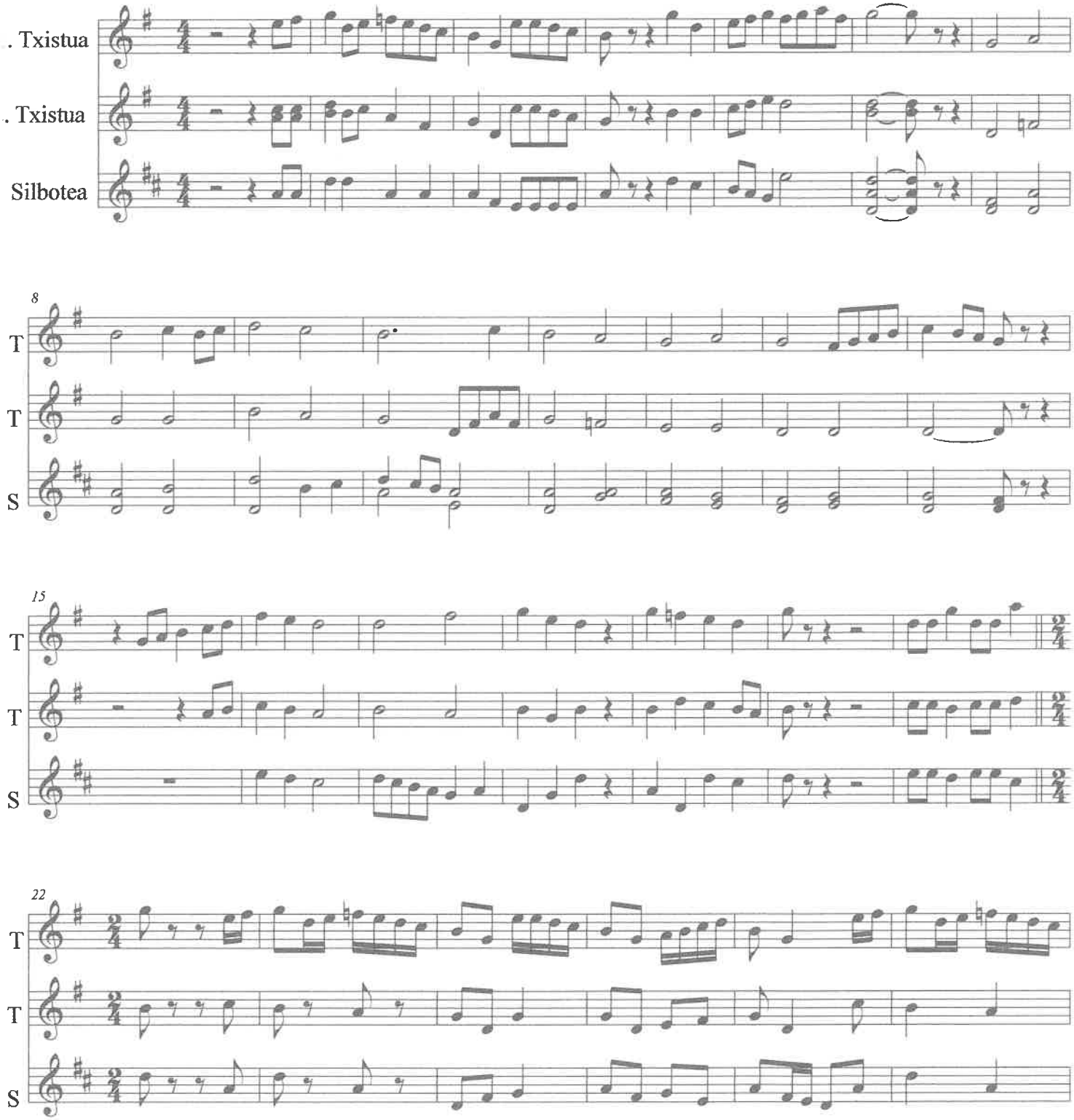

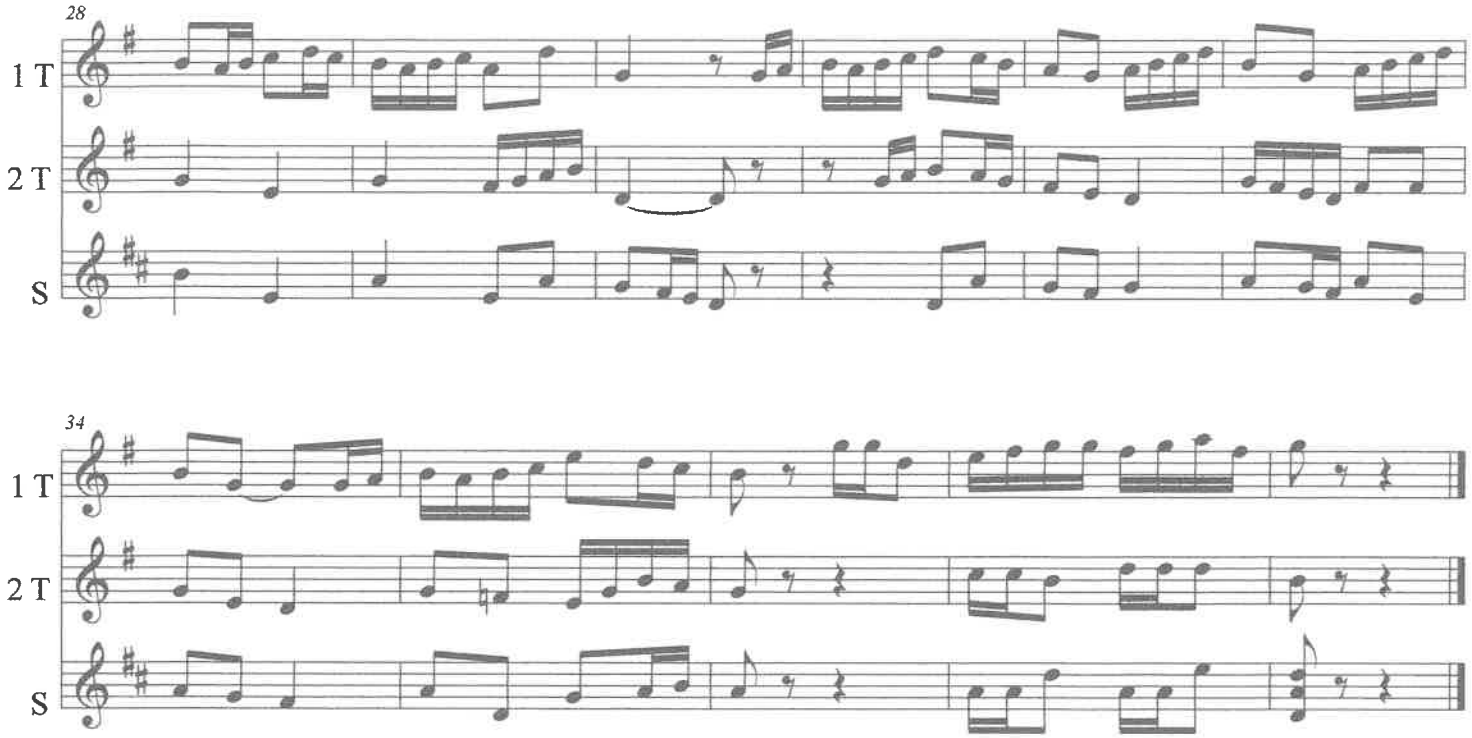
28
1 T
2 T
S


34
1 T
2 T
S

# GUDA

## Txistuak

Tomás San Miguel
Mold.: Jagoba Astiazaran Korta

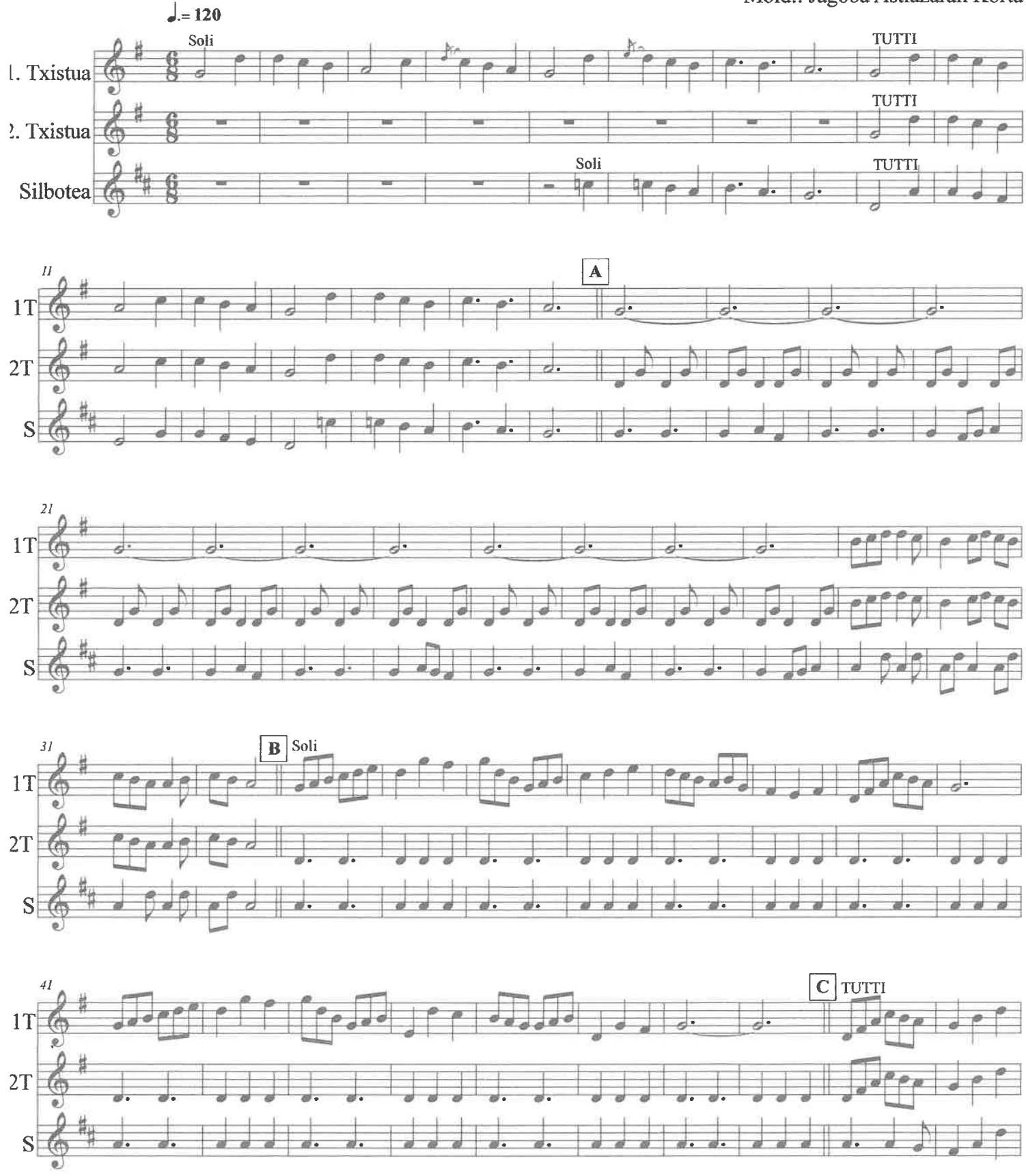

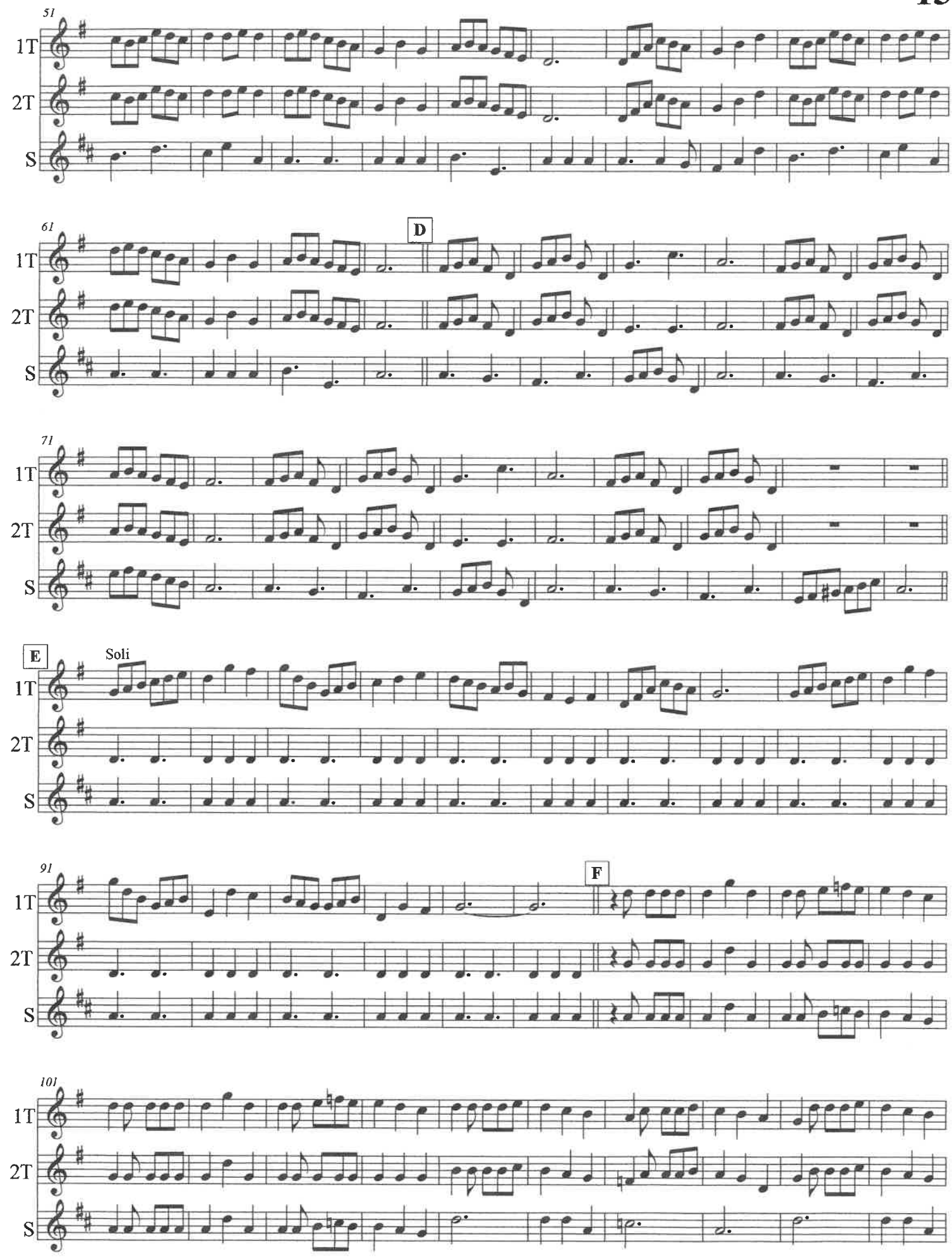
51
1T
2T
S
61
D
1T
2T
S
71
1T
2T
S
E
Soli
1T
2T
S
91
F
1T
2T
S
101
1T
2T
S

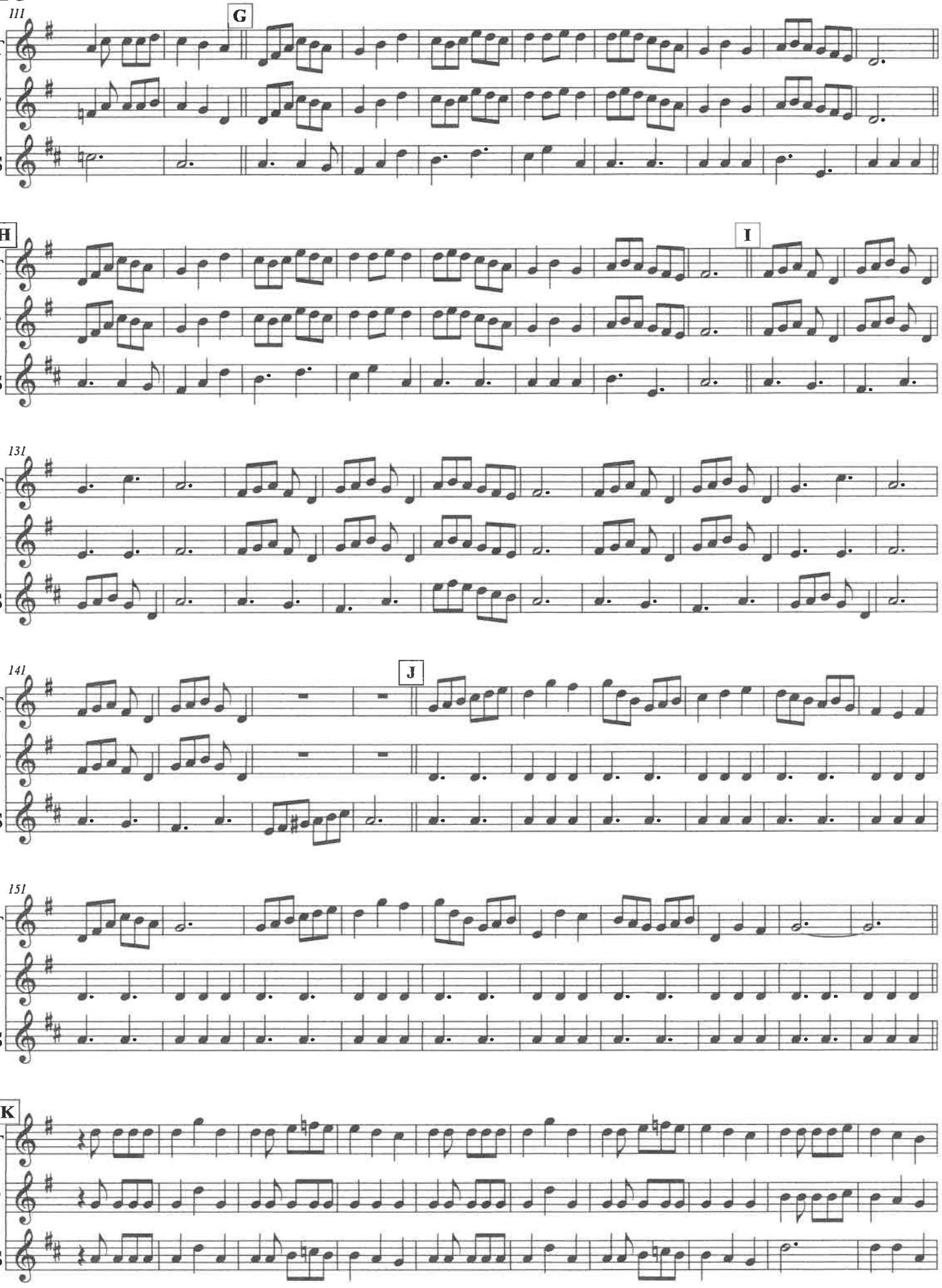
111
G
1T
2T
S
H
I
131
141
J
151
K

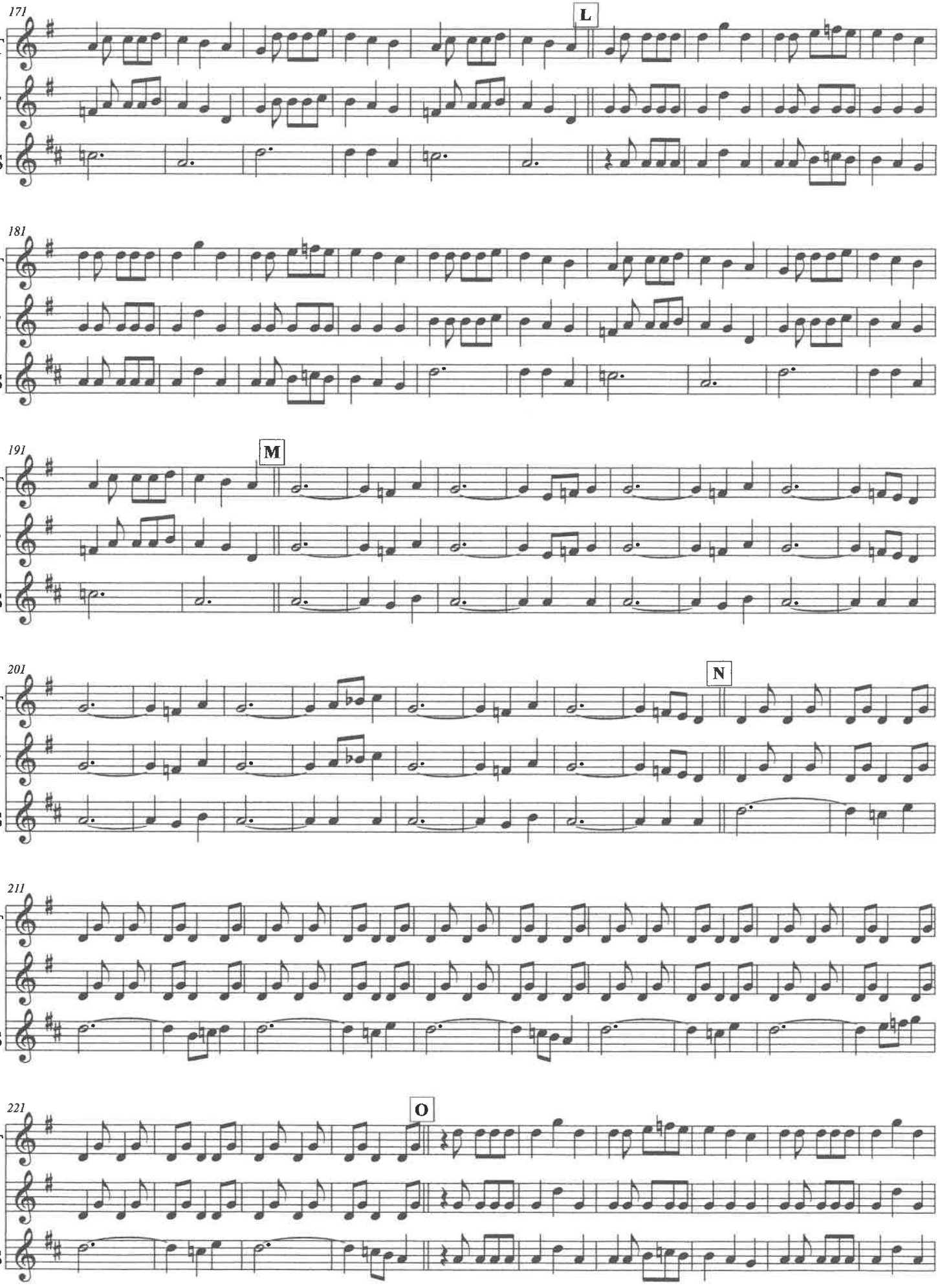
171
L
1T
2T
S
181
1T
2T
S
191
M
1T
2T
S
201
N
1T
2T
S
211
1T
2T
S
221
O
1T
2T
S

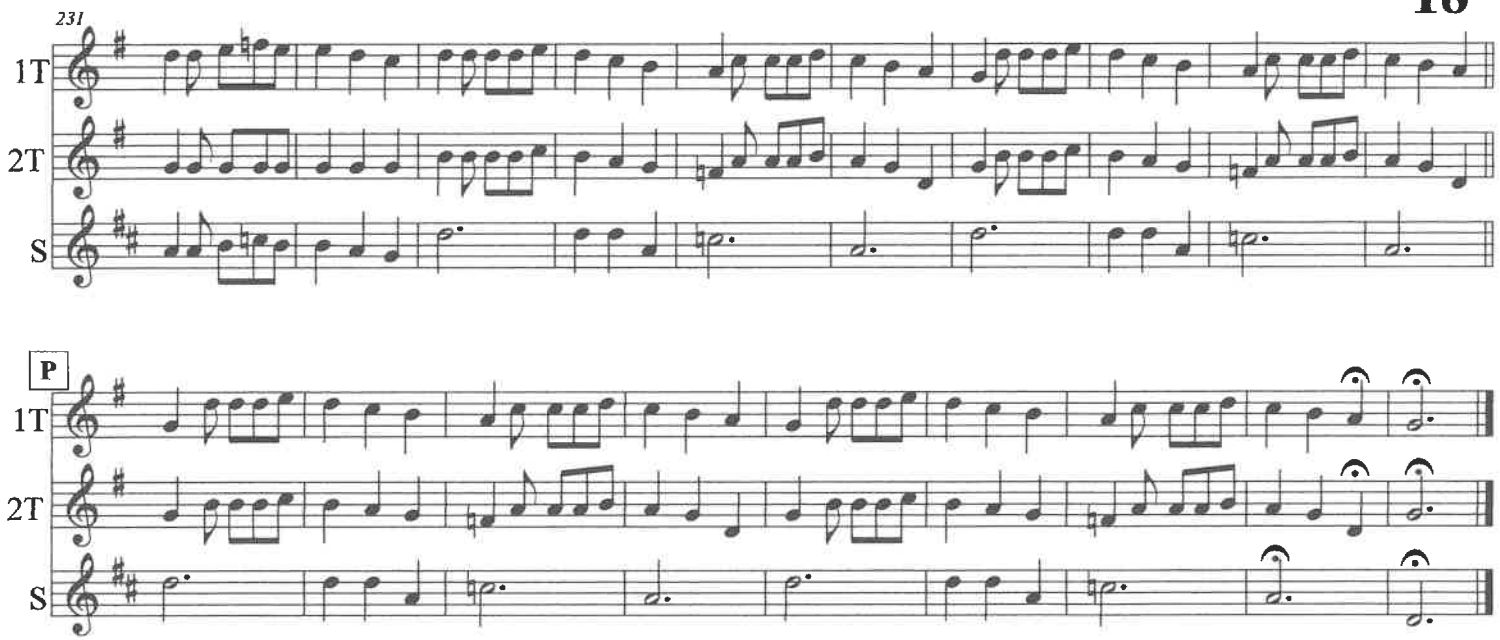
231
1T
2T
S


P
1T
2T
S

# LARRAIN-DANTZA

Musika: Julian Romano Ugarte
Moldatzailea: Peio Irigoien Boda

## Dultzainero hirukote eta txistu alarderako moldaketa

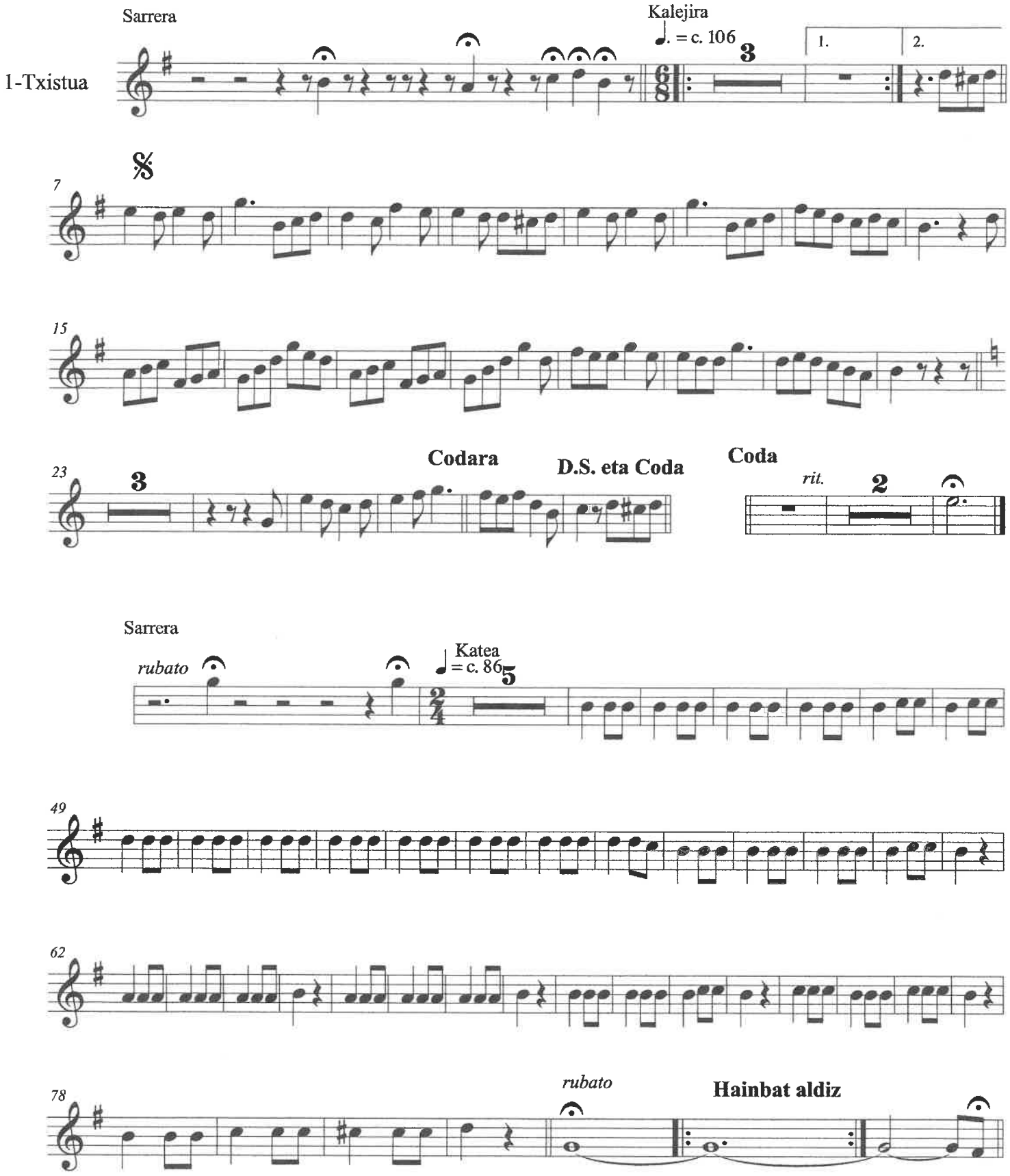

# LARRAIN-DANTZA

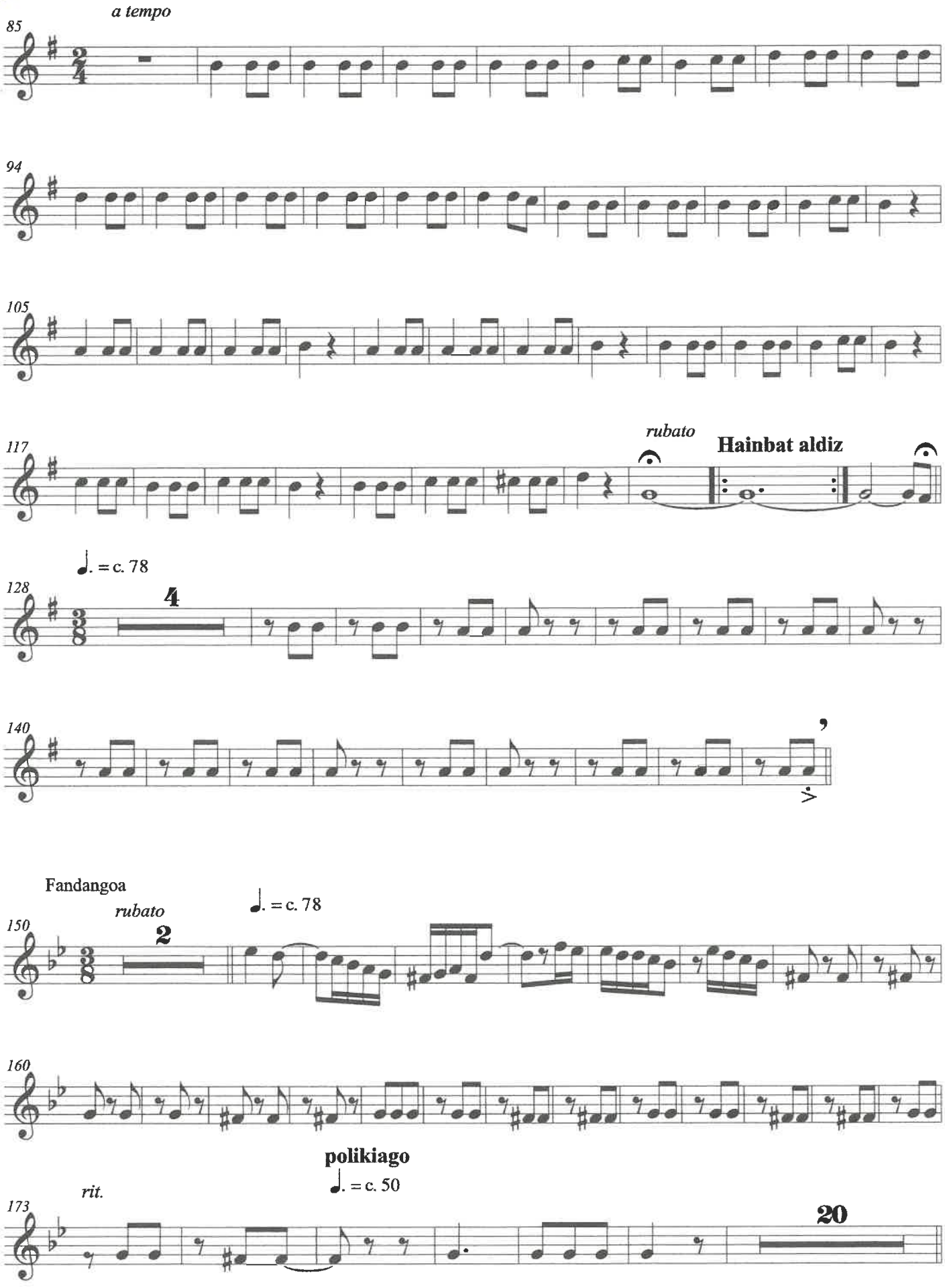

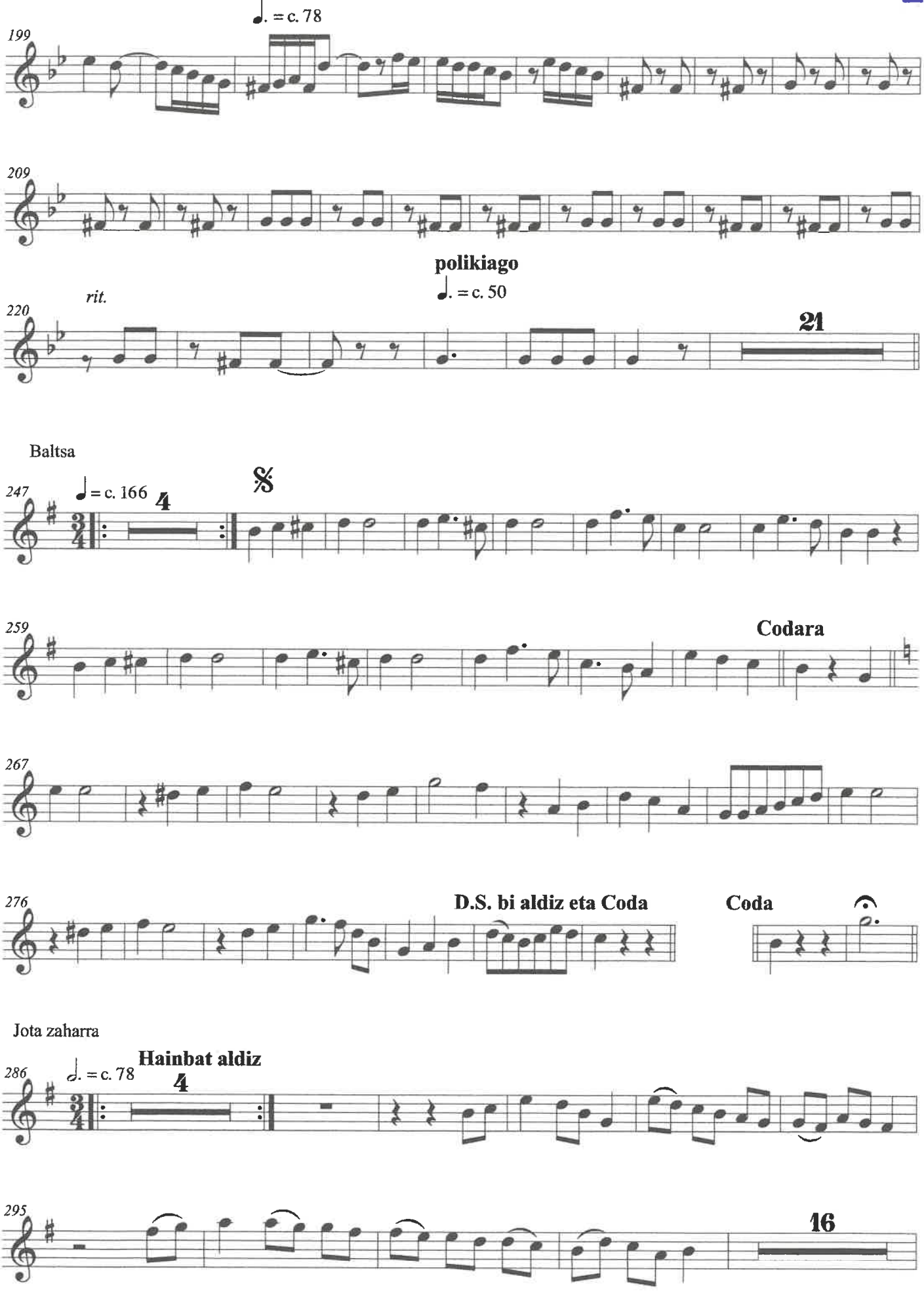
♩. = c. 78
199
209
polikiago
♩. = c. 50
rit.
220
21
Baltsa
247
♩ = c. 166
4
𝄋
259
Codara
267
276
D.S. bi aldiz eta Coda
Coda
Jota zaharra
286
♩. = c. 78
Hainbat aldiz
4
295
16

# LARRAIN-DANTZA

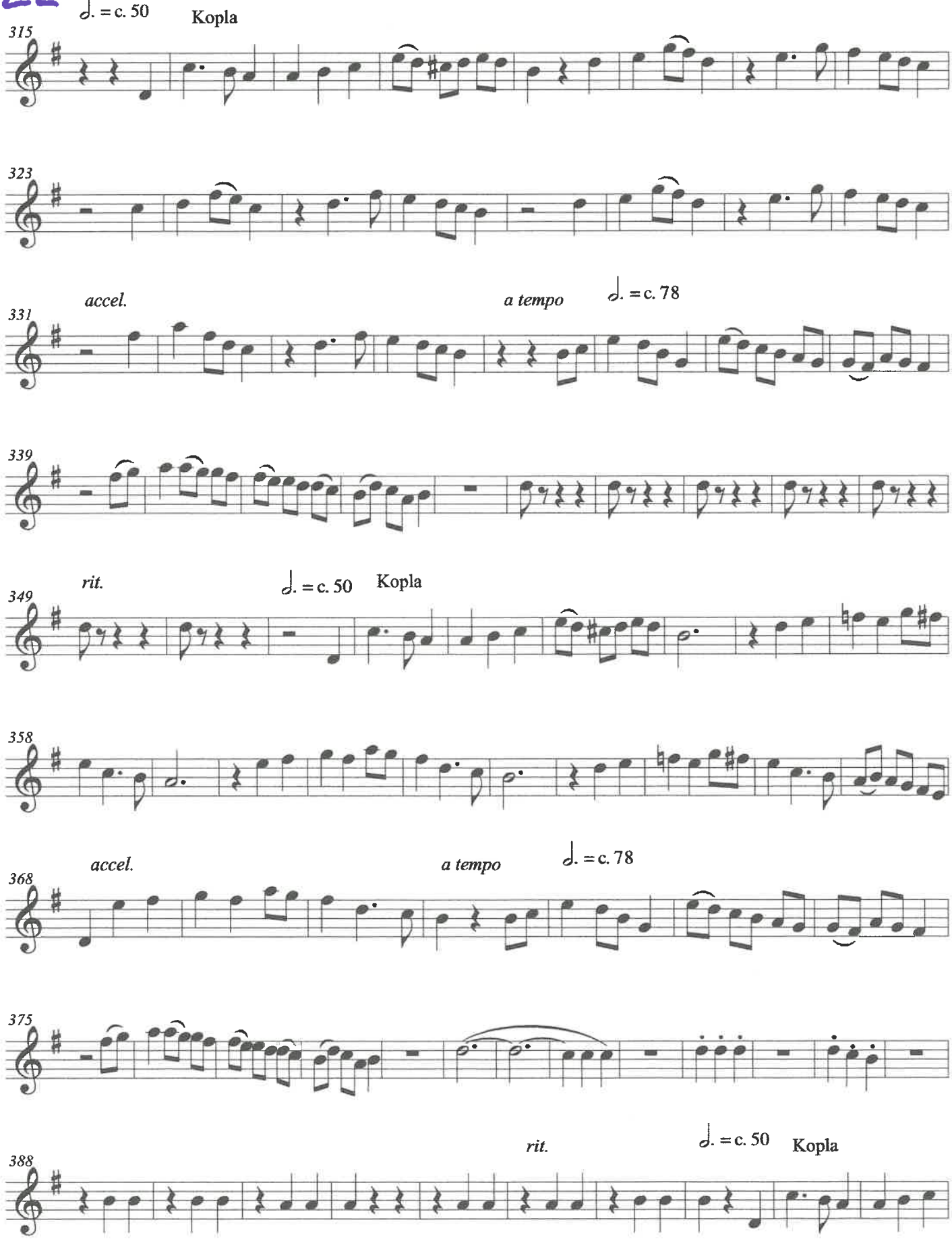

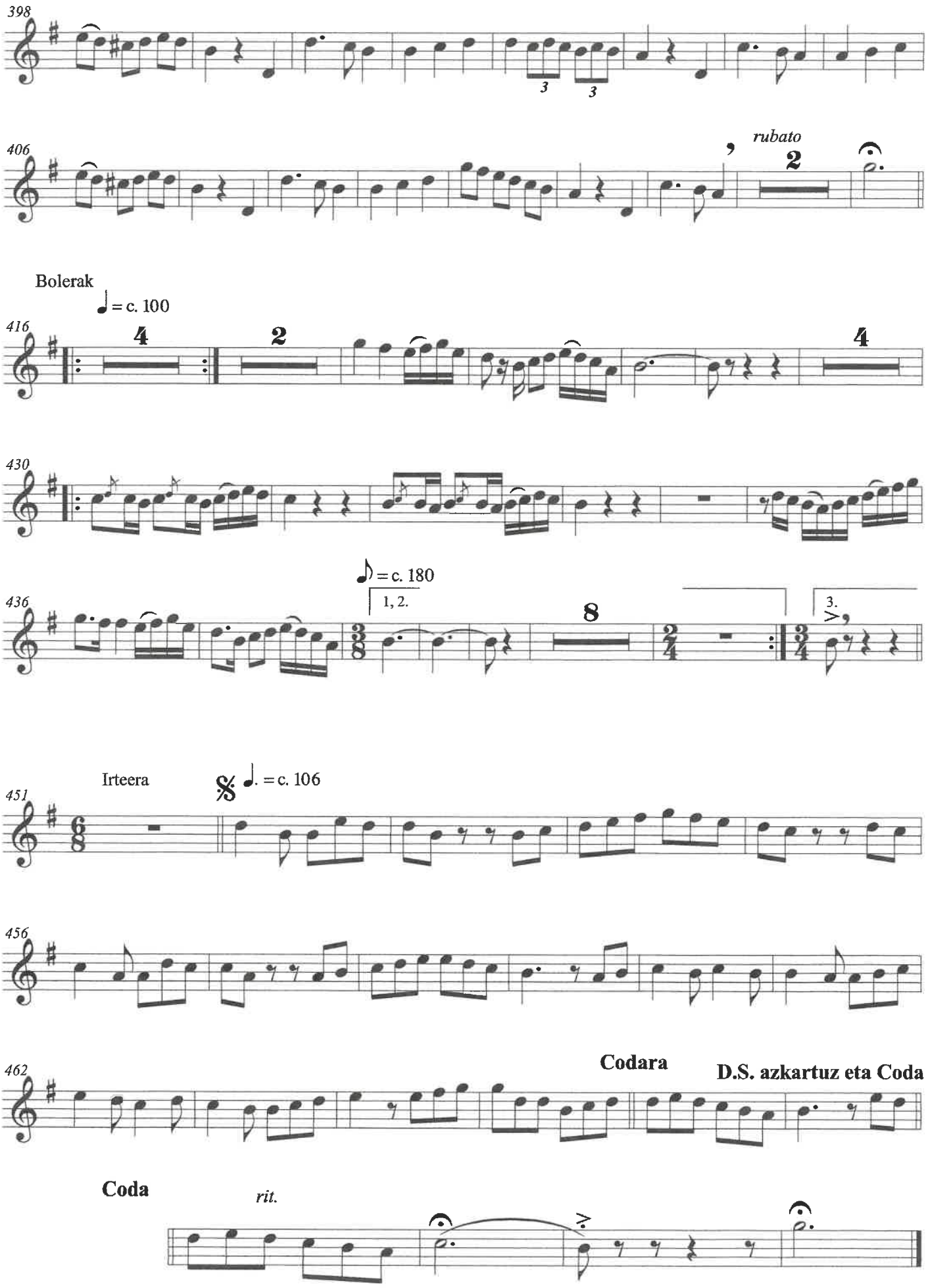
398
406
rubato
Bolerak
♩ = c. 100
416
430
♪ = c. 180
436
1, 2.
3.
Irteera
451
𝄋
♩. = c. 106
456
462
Codara
D.S. azkartuz eta Coda
Coda
rit.

# LARRAIN-DANTZA

Musika: Julian Romano Ugarte
Moldatzailea: Peio Irigoien Boda

## Dultzainero hirukote eta txistu alarderako moldaketa

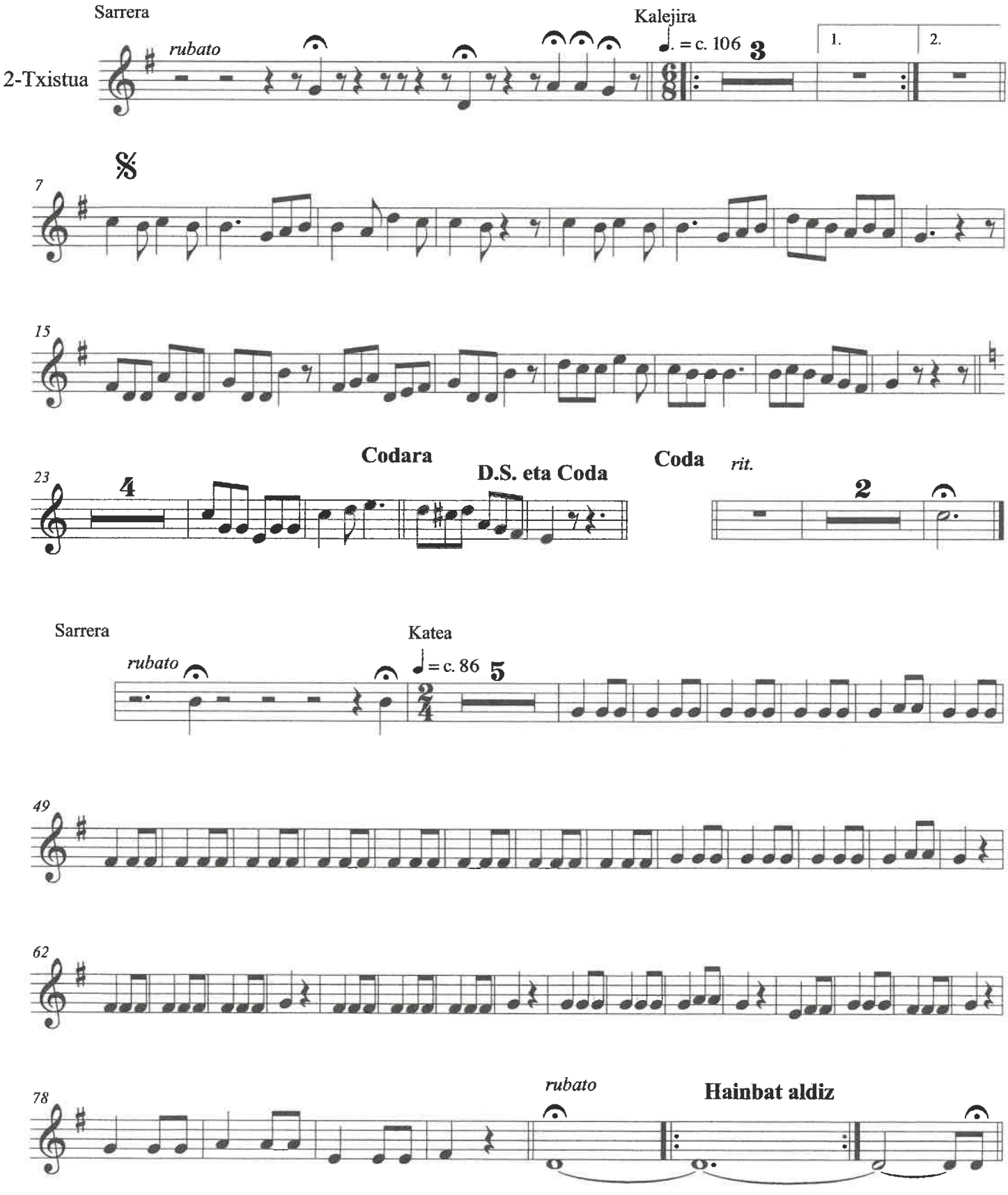

# LARRAIN-DANTZA

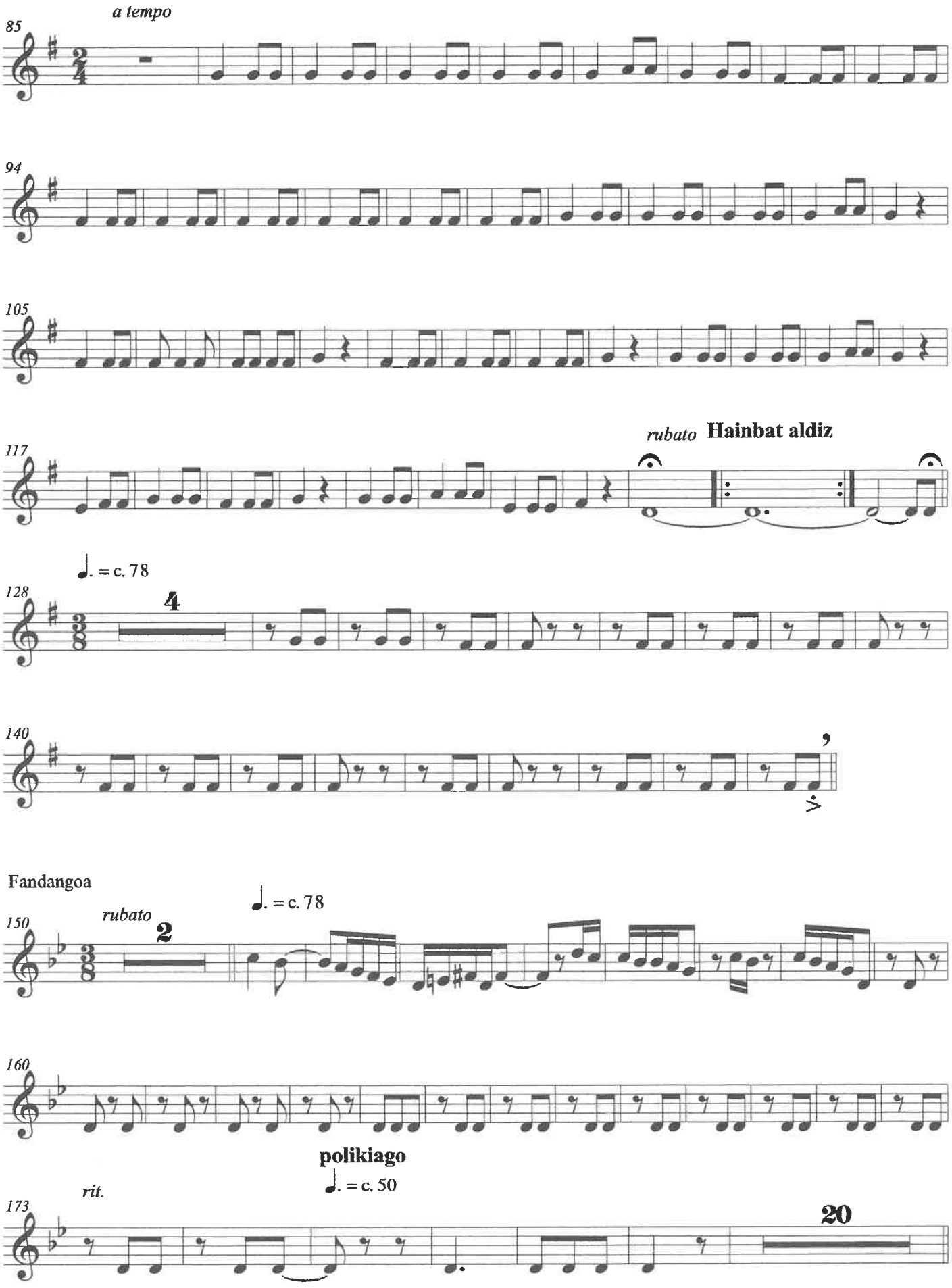

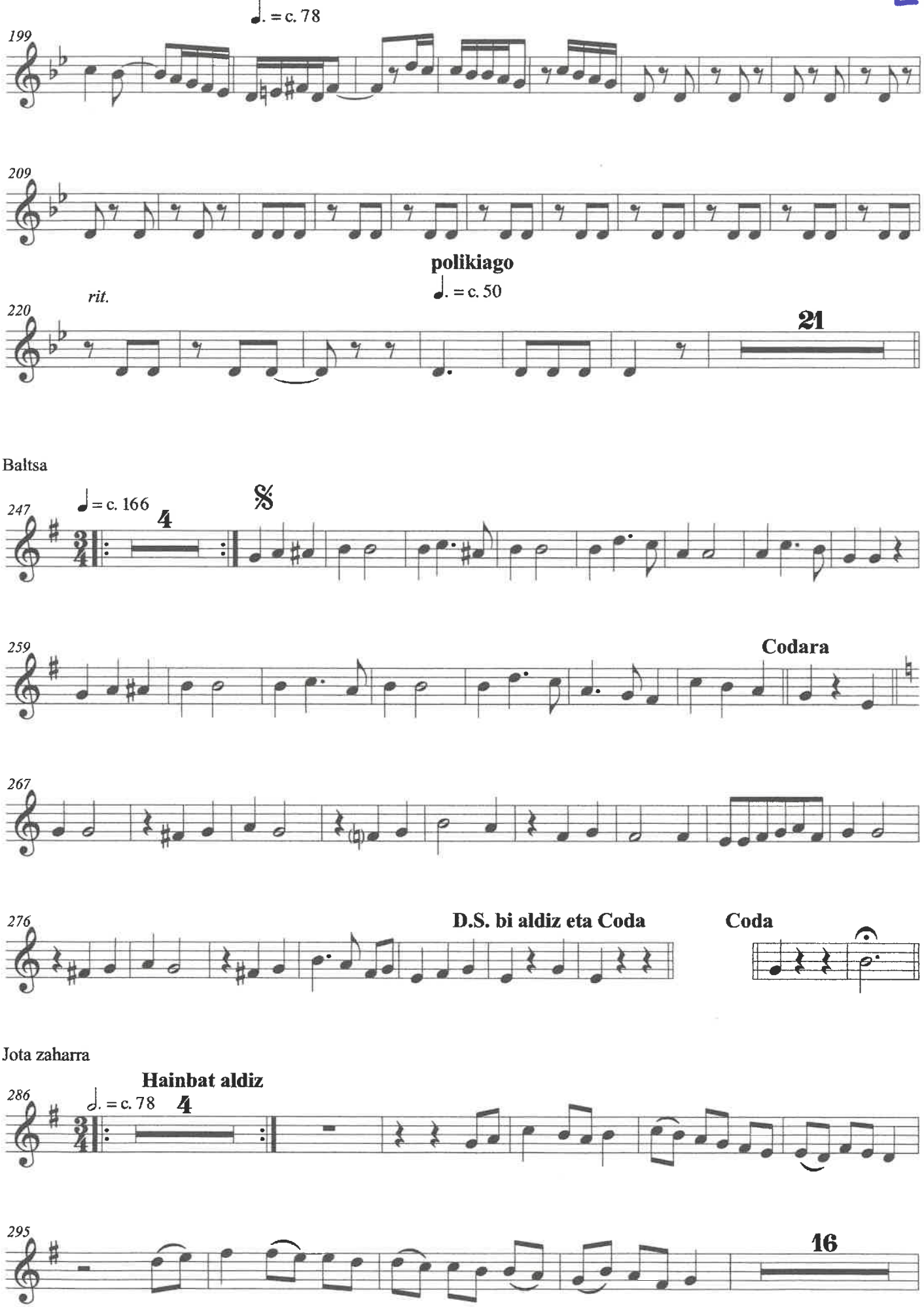
♩. = c. 78
199
209
polikiago
♩. = c. 50
rit.
220
21
Baltsa
♩ = c. 166
247
4
𝄋
259
Codara
267
276
D.S. bi aldiz eta Coda
Coda
Jota zaharra
Hainbat aldiz
♩. = c. 78
286
4
295
16

# LARRAIN-DANTZA

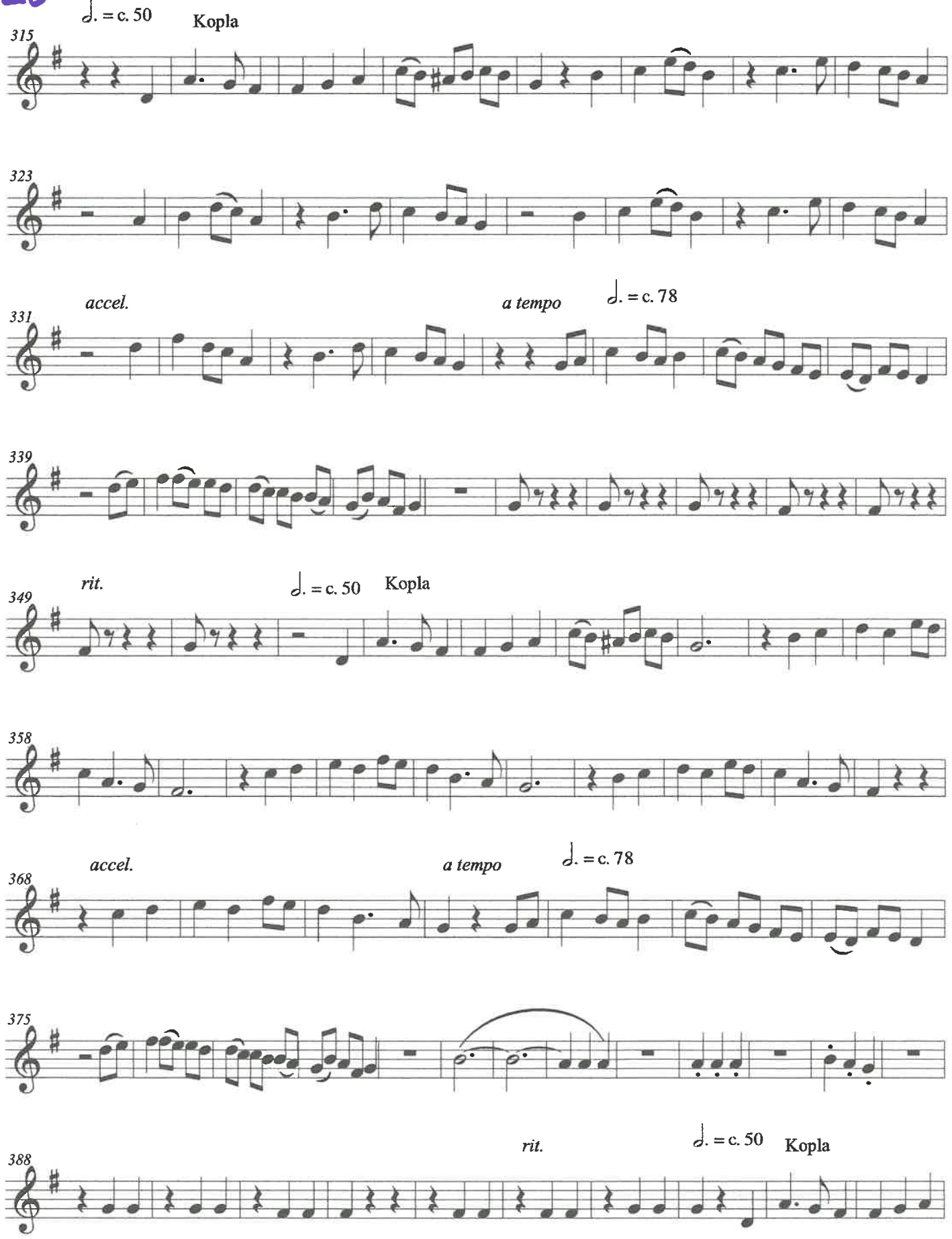

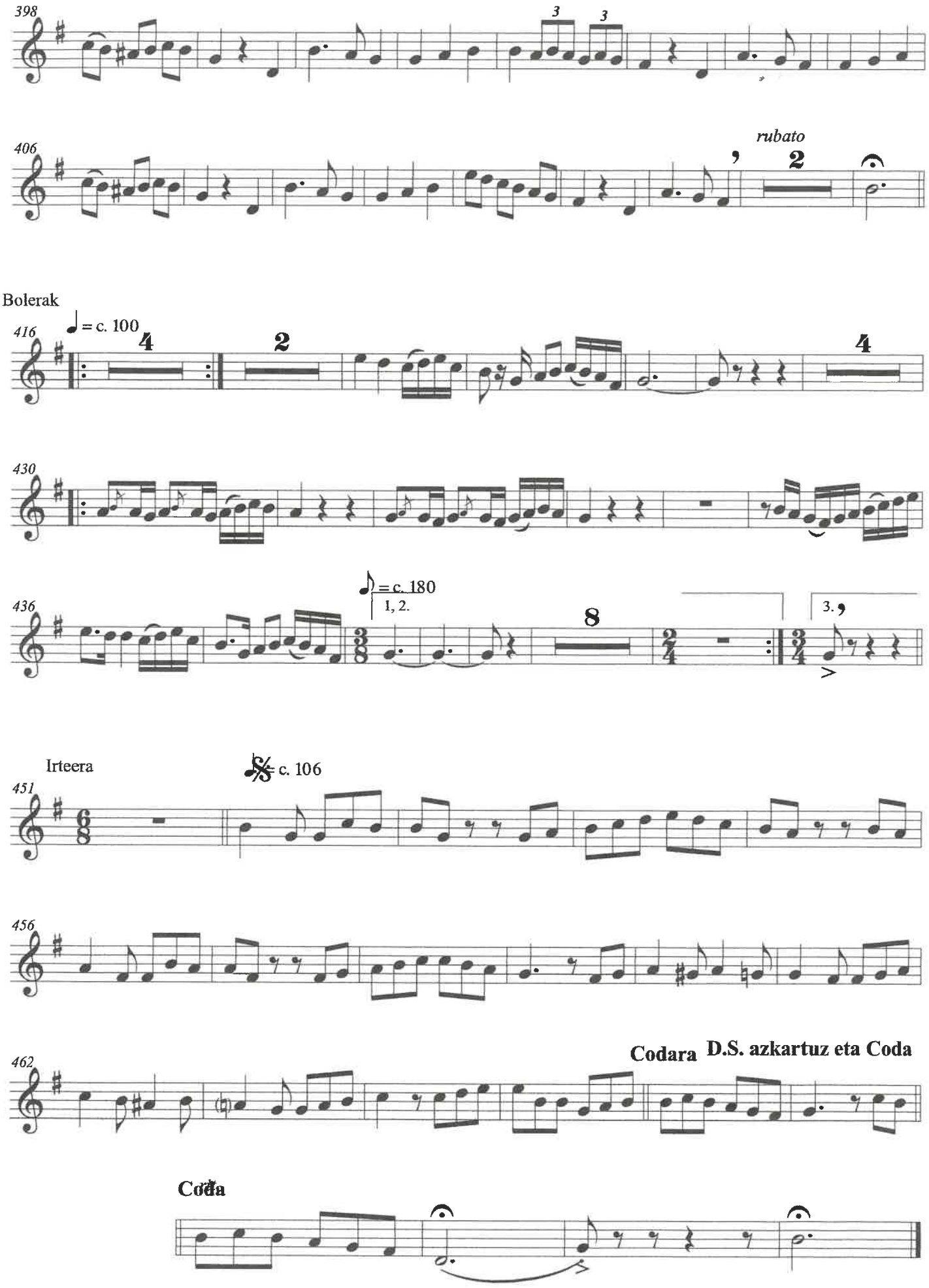
398
3
3
406
rubato
2
Bolerak
416
♩ = c. 100
4
2
4
430
436
♪ = c. 180
1, 2.
8
3.
Irteera
451
c. 106
456
462
Codara
D.S. azkartuz eta Coda
Coda

# LARRAIN-DANTZA

Musika: Julian Romano Ugarte
Moldatzailea: Peio Irigoien Boda

## Dultzainero hirukote eta txistu alarderako moldaketa

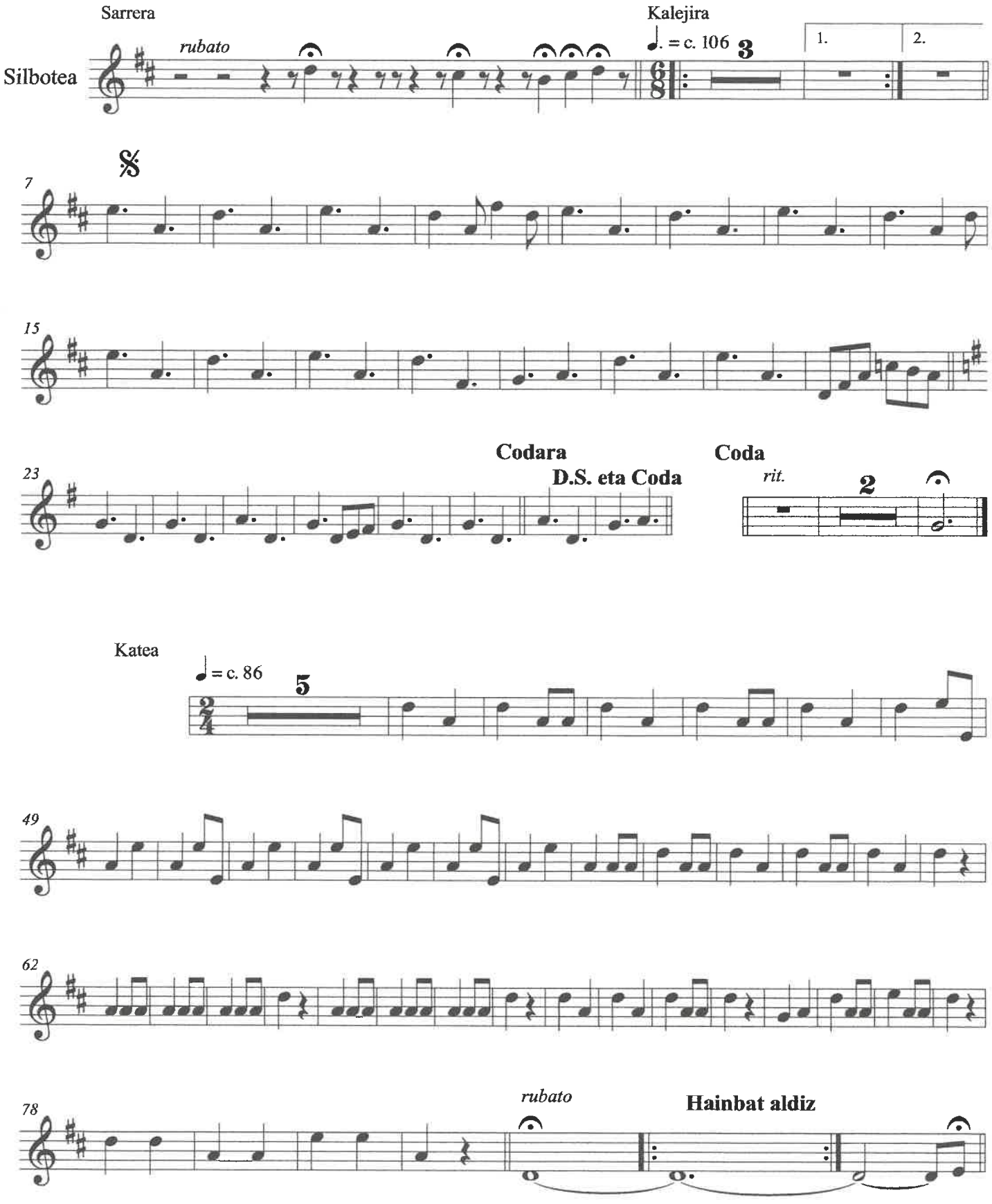

# LARRAIN-DANTZA

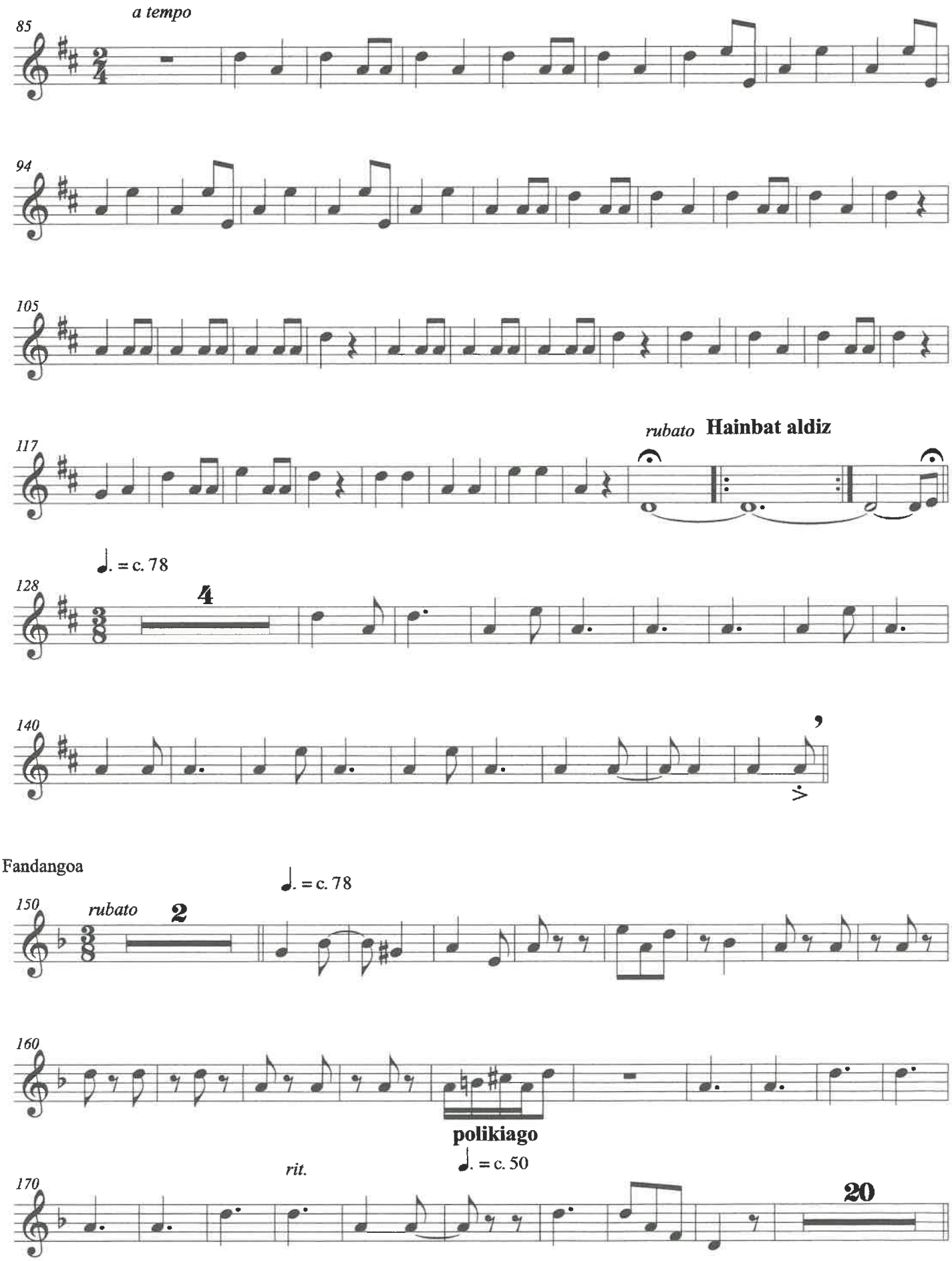

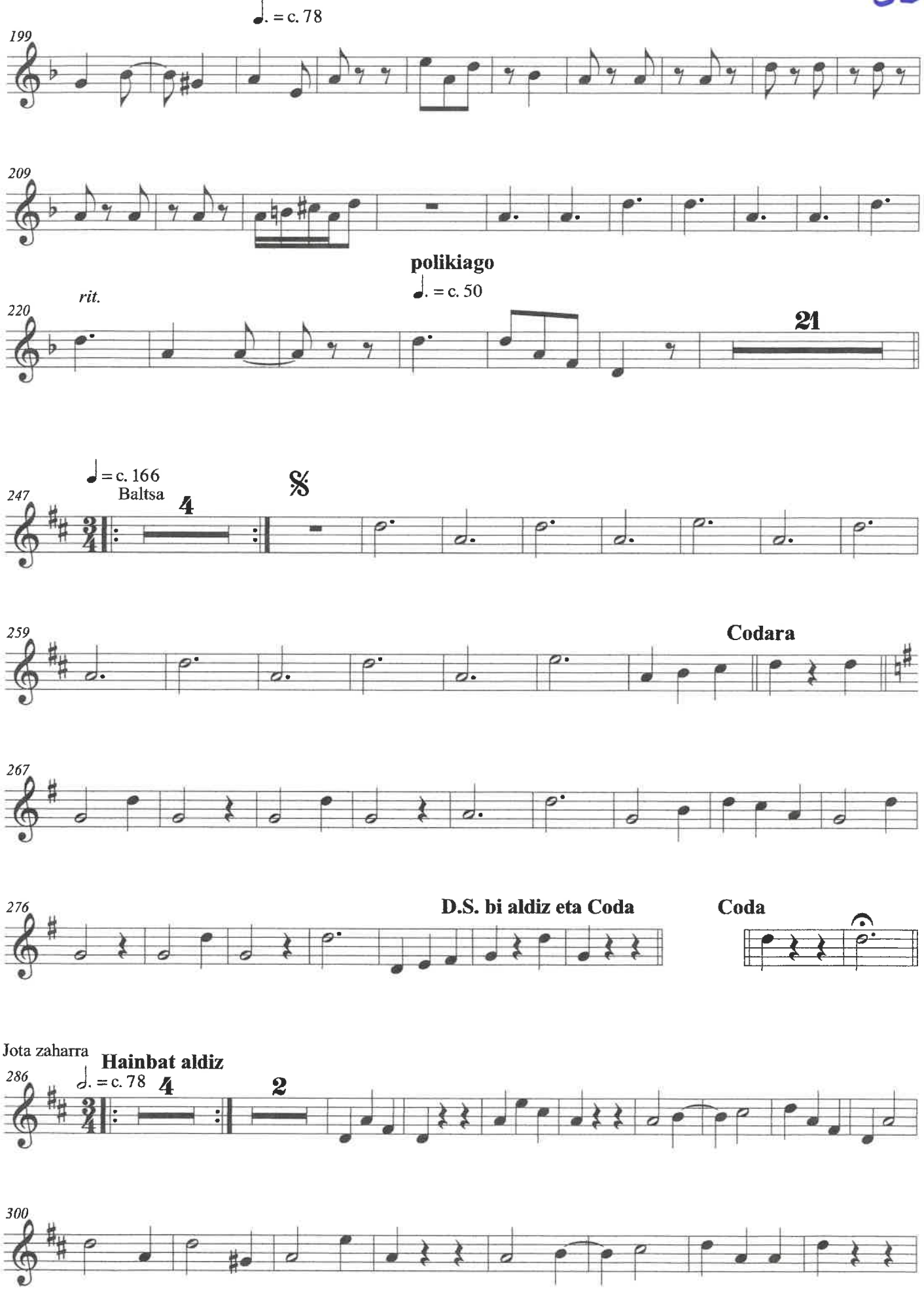
♩. = c. 78
199
209
polikiago
♩. = c. 50
rit.
220
21
♩ = c. 166
Baltsa
247
4
𝄋
259
Codara
267
276
D.S. bi aldiz eta Coda
Coda
Jota zaharra
Hainbat aldiz
286
♩. = c. 78
4
2
300

# LARRAIN-DANTZA

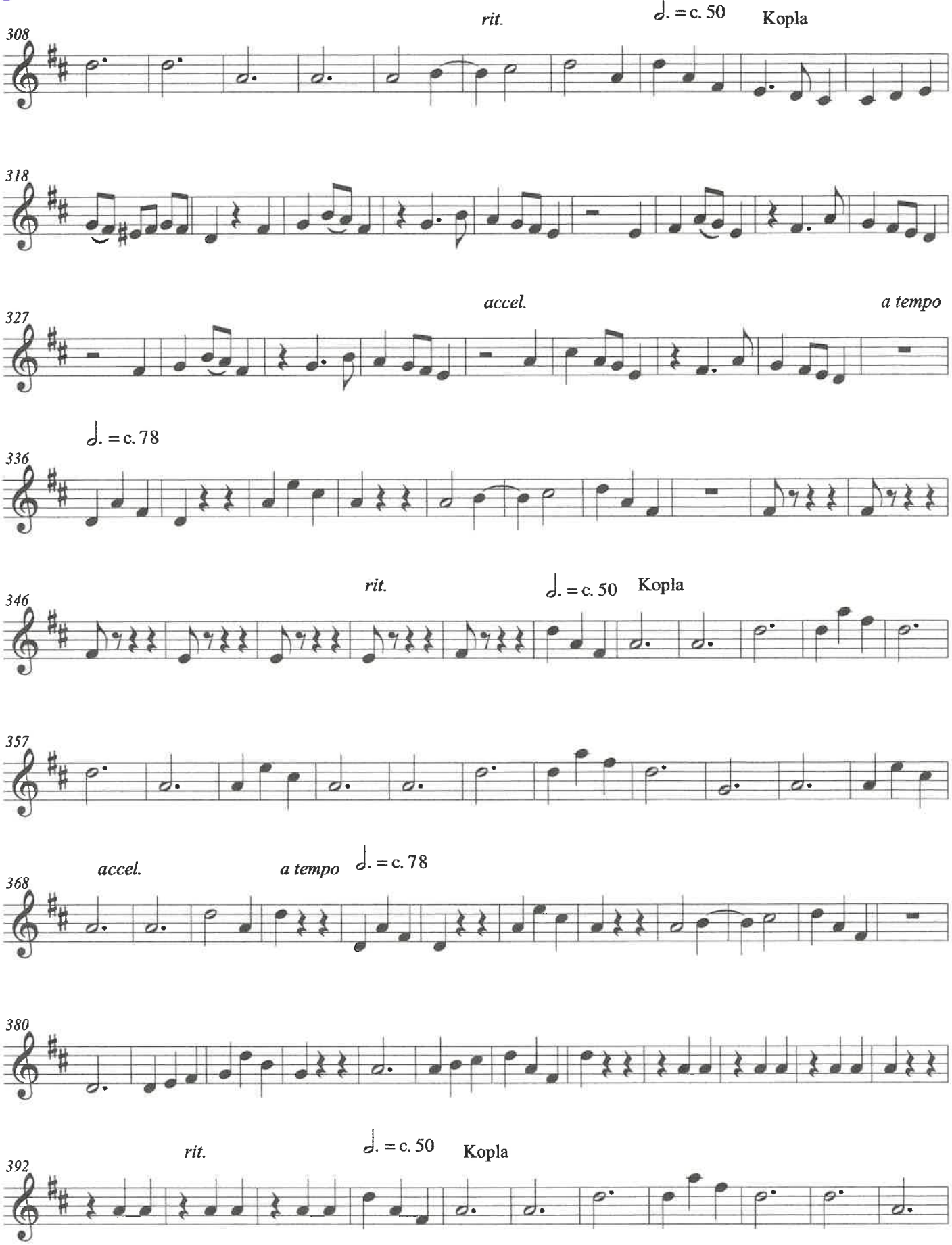

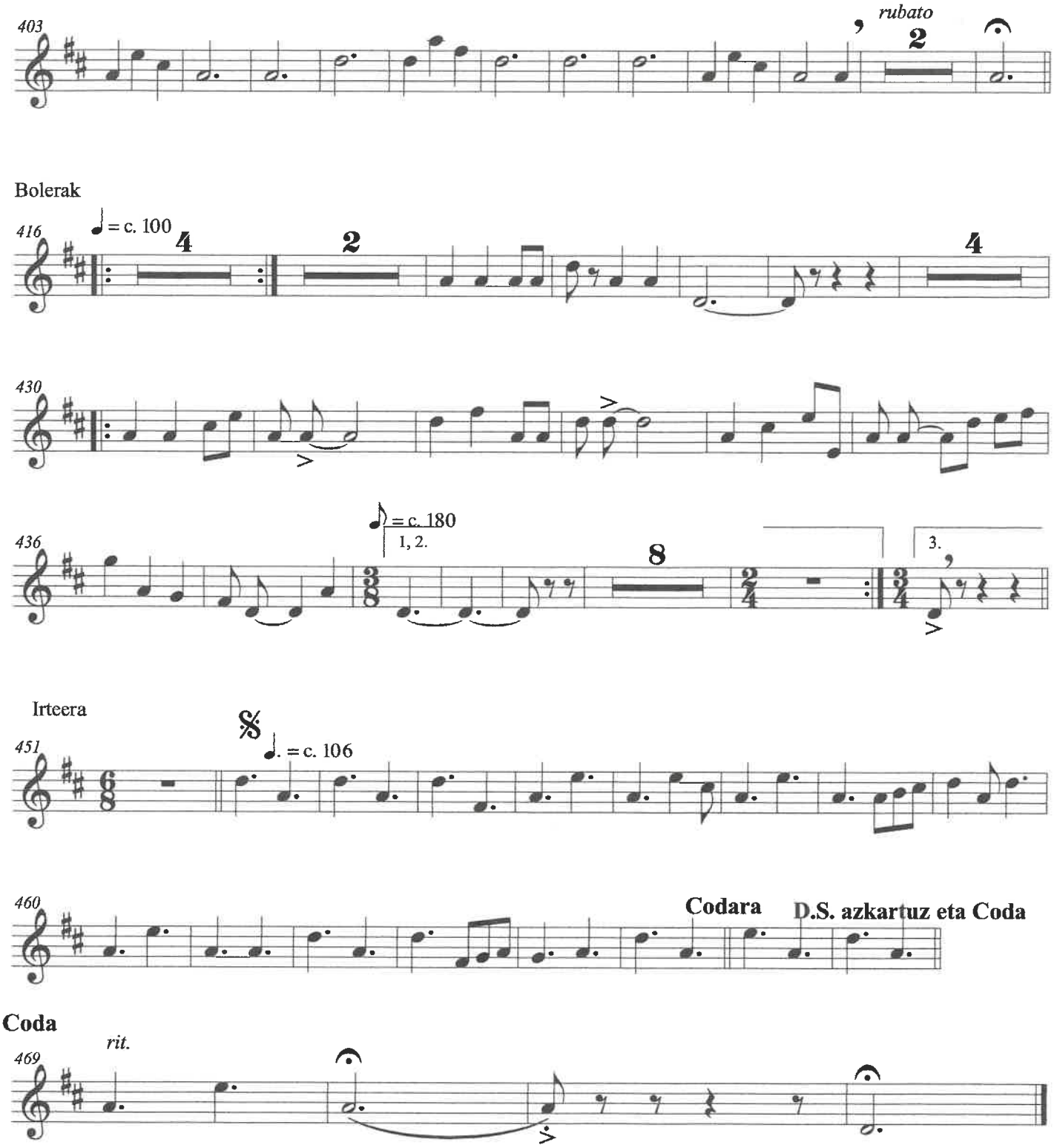
403
rubato
2
Bolerak
416
♩ = c. 100
4
2
4
430
436
♪ = c. 180
1, 2.
8
3.
Irteera
451
𝄋
♩. = c. 106
460
Codara
D.S. azkartuz eta Coda
Coda
469
rit.

# Kantuz

*Rusty Young / Poco*
*Mold.: Akelarre / Xanet Arozena Muxika*

Txistuak (fa)

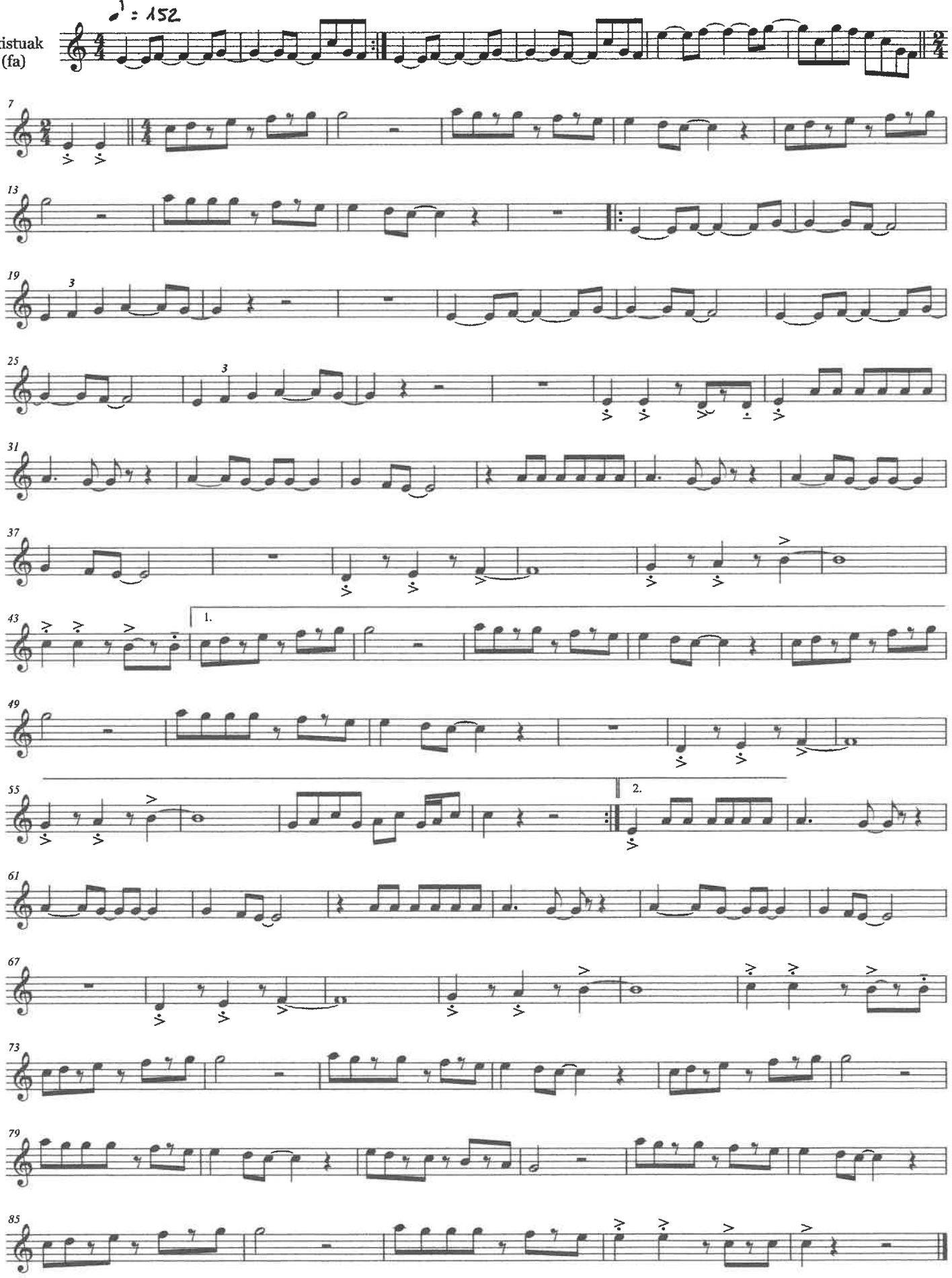

# Kantuz

*Rusty Young / Poco*
*Mold.: Akelarre / Xanet Arozena Muxika*

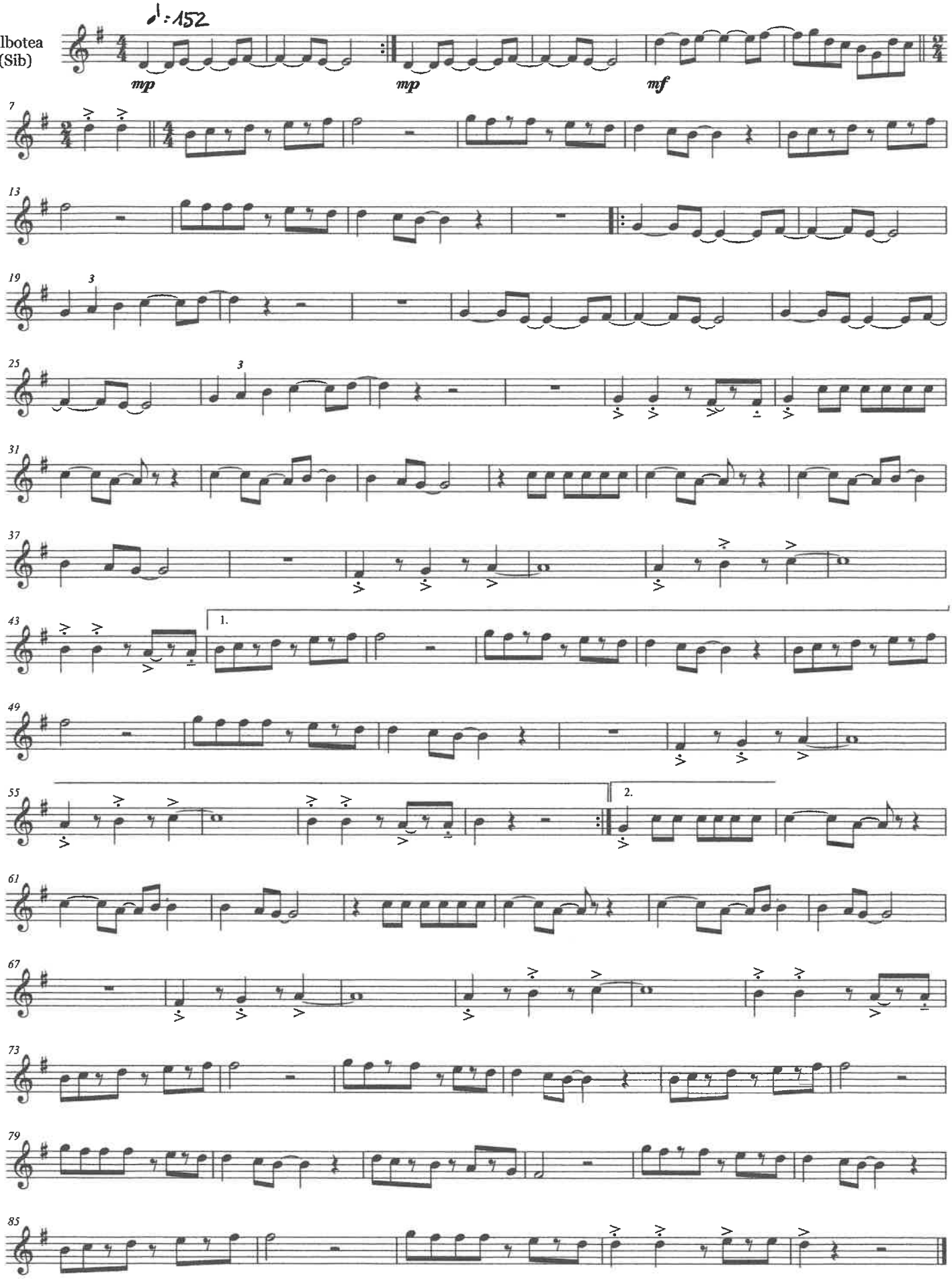

# Gure lekukotasuna

*A. Duhalde/ M. Ducau/ D. Landart*
*Mold.: Xanet Arozena Muxika*

Txistuak (fa)

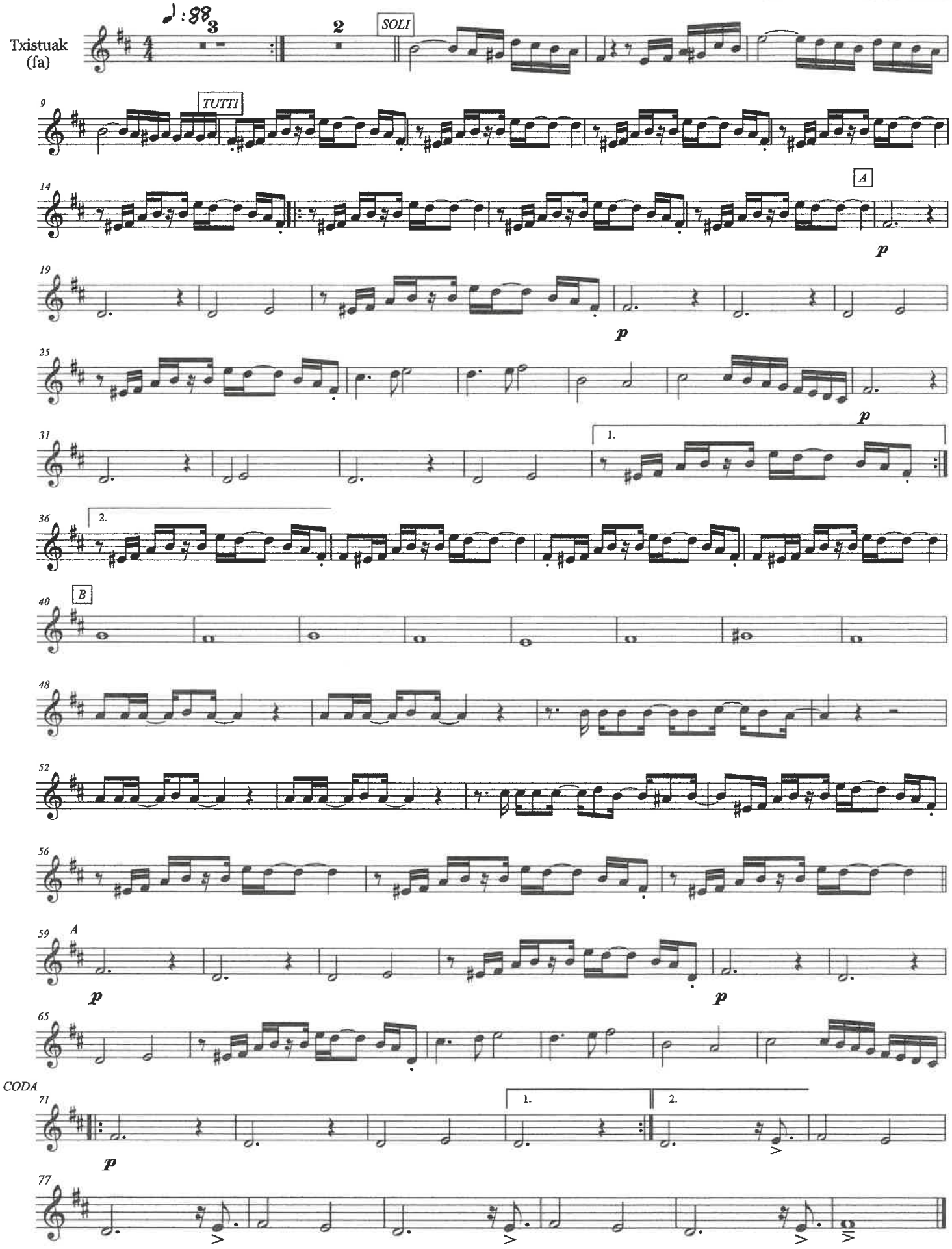

# Gure lekukotasuna

*A. Duhalde/ M. Ducau/ D. Landart*
*Mold.: Xanet Arozena Muxika*

Silbotea
(Sib)

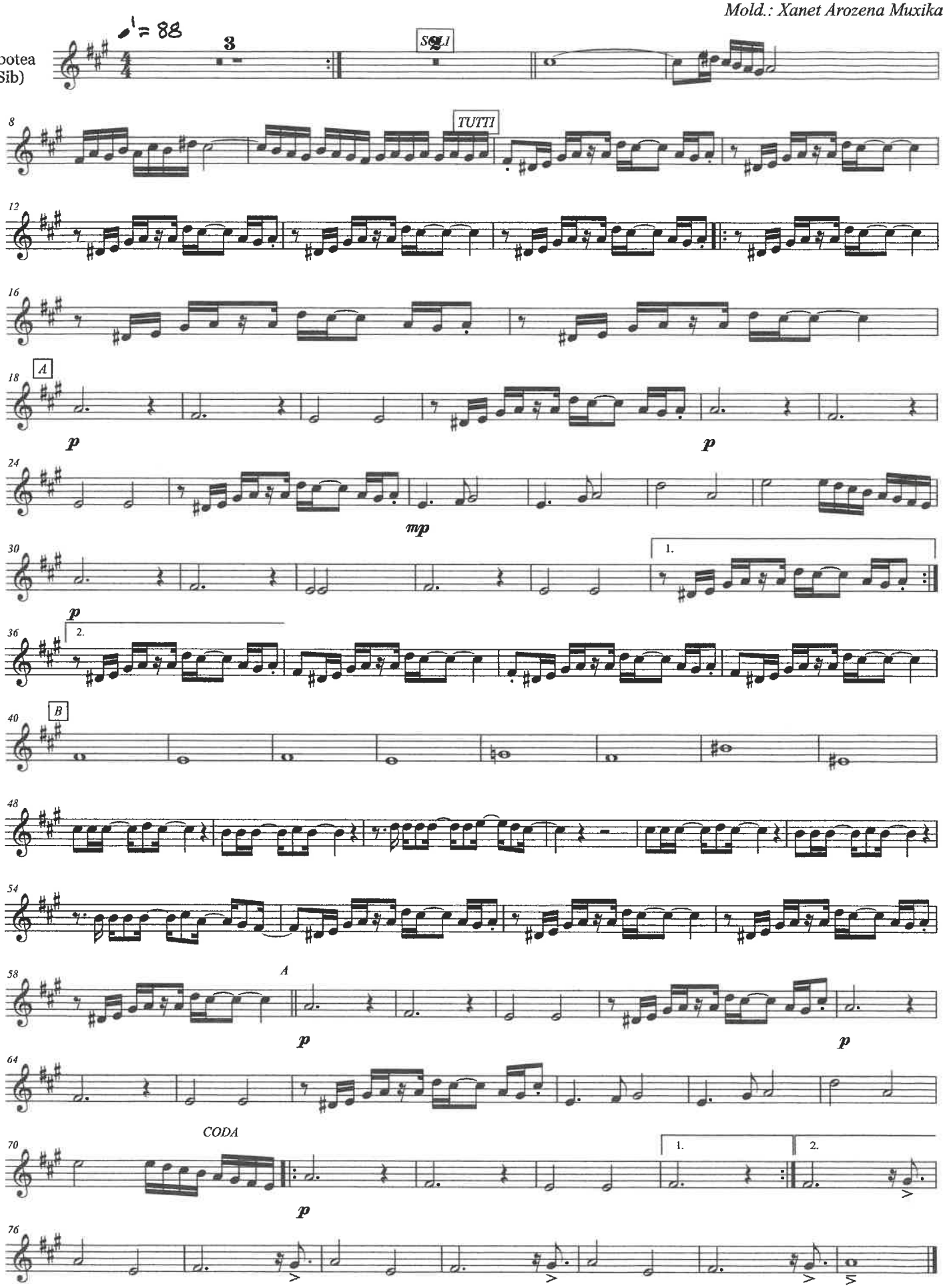

40

# Bakezaleak

*Anje Duhalde / Xabier Amuriza*
*Mold.: Xanet Arozena Muxika*

Txistuak (fa)

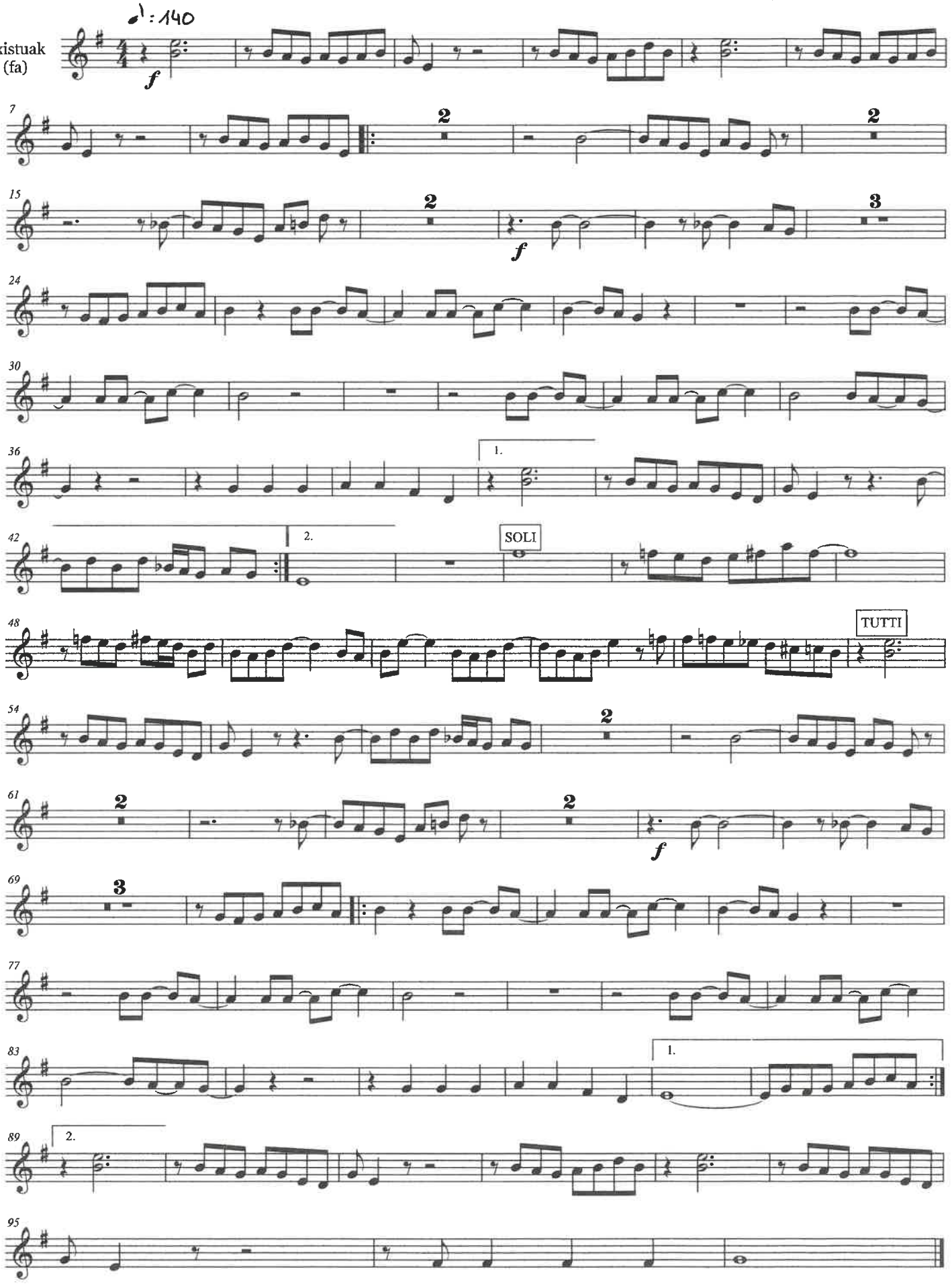

# Bakezaleak

*Anje Duhalde / Xabier Amuriza*
*Mold.: Xanet Arozena Muxika*



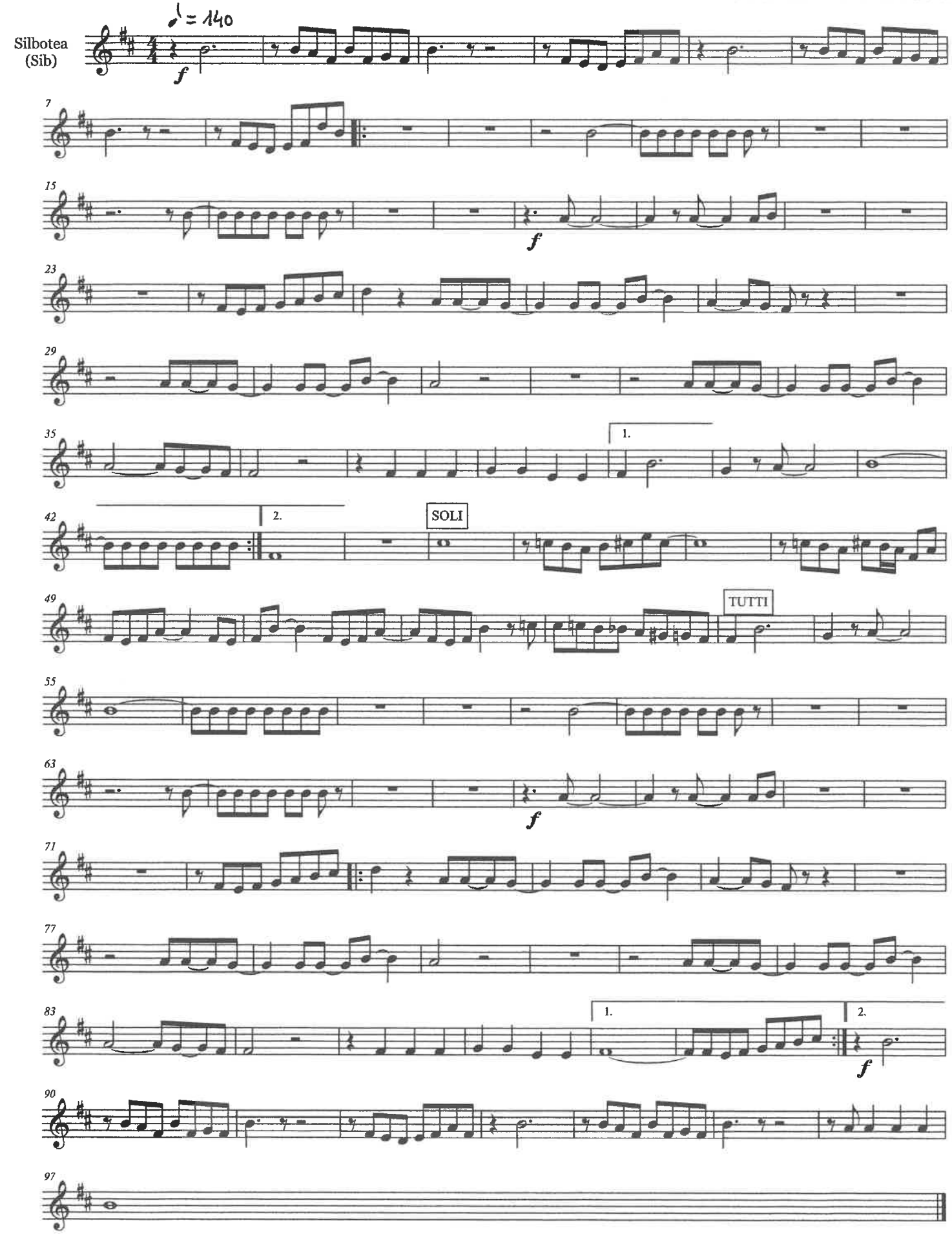

# Gogoaren baitan

*John Hiatt/Anje Duhalde*
*Mold.: Xanet Arozena Muxika*

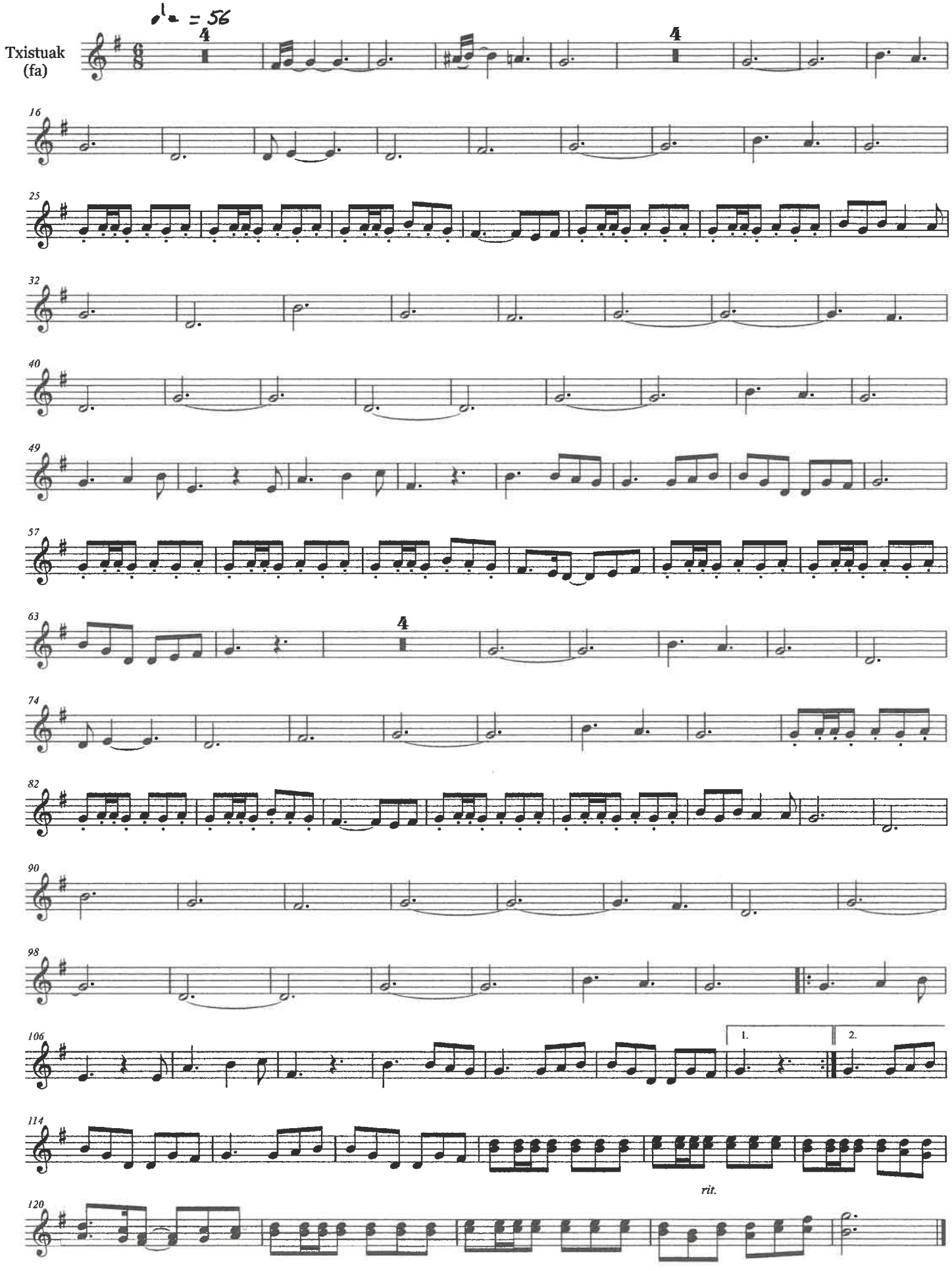

# Gogoaren baitan

*John Hiatt/Anje Duhalde*
*Mold.: Xanet Arozena Muxika*

Silbotea
(Sib)

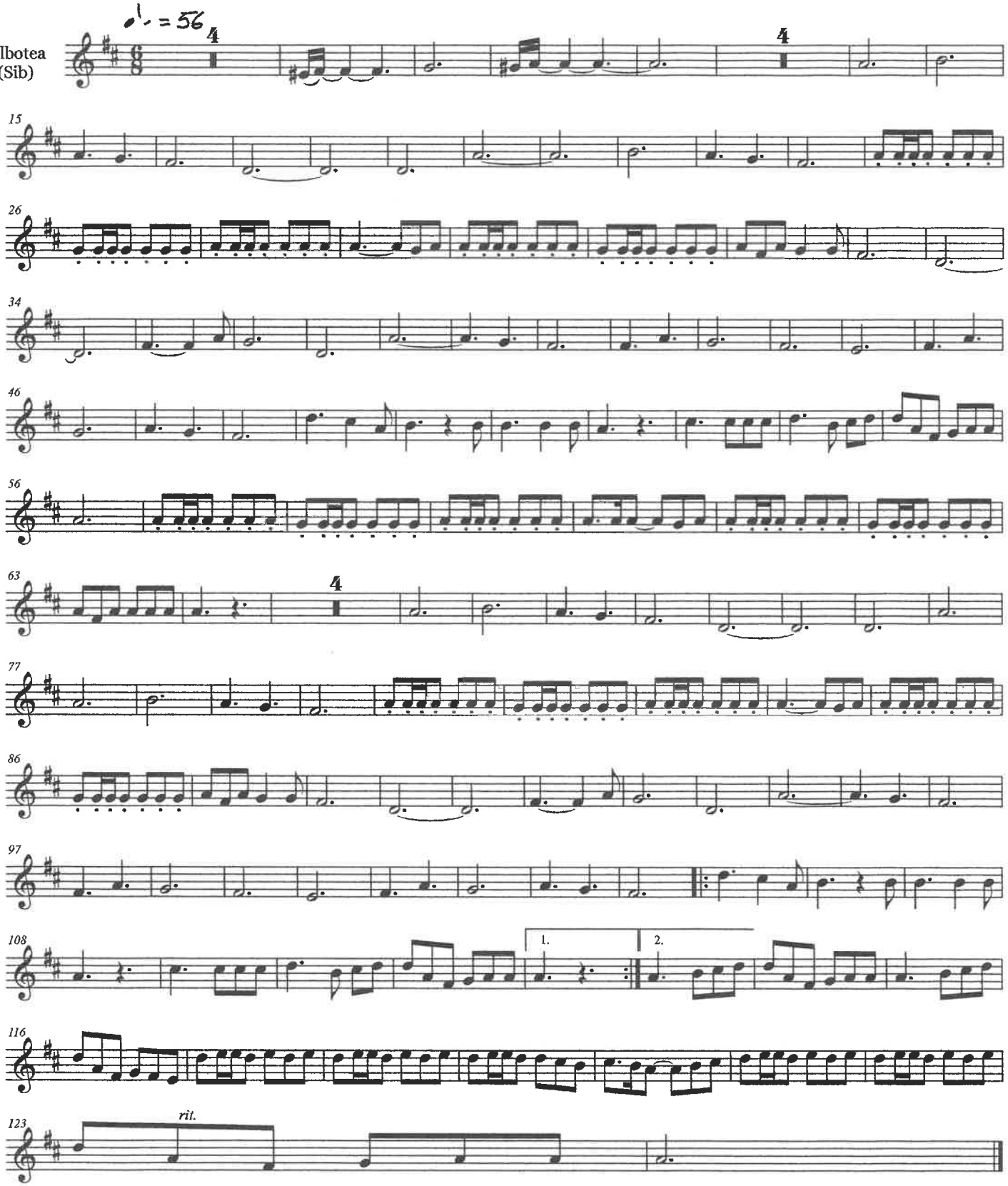

44

# Eperra

*Herrikoa*
*Mold.: Akelarre/ Xanet Arozena Muxika*

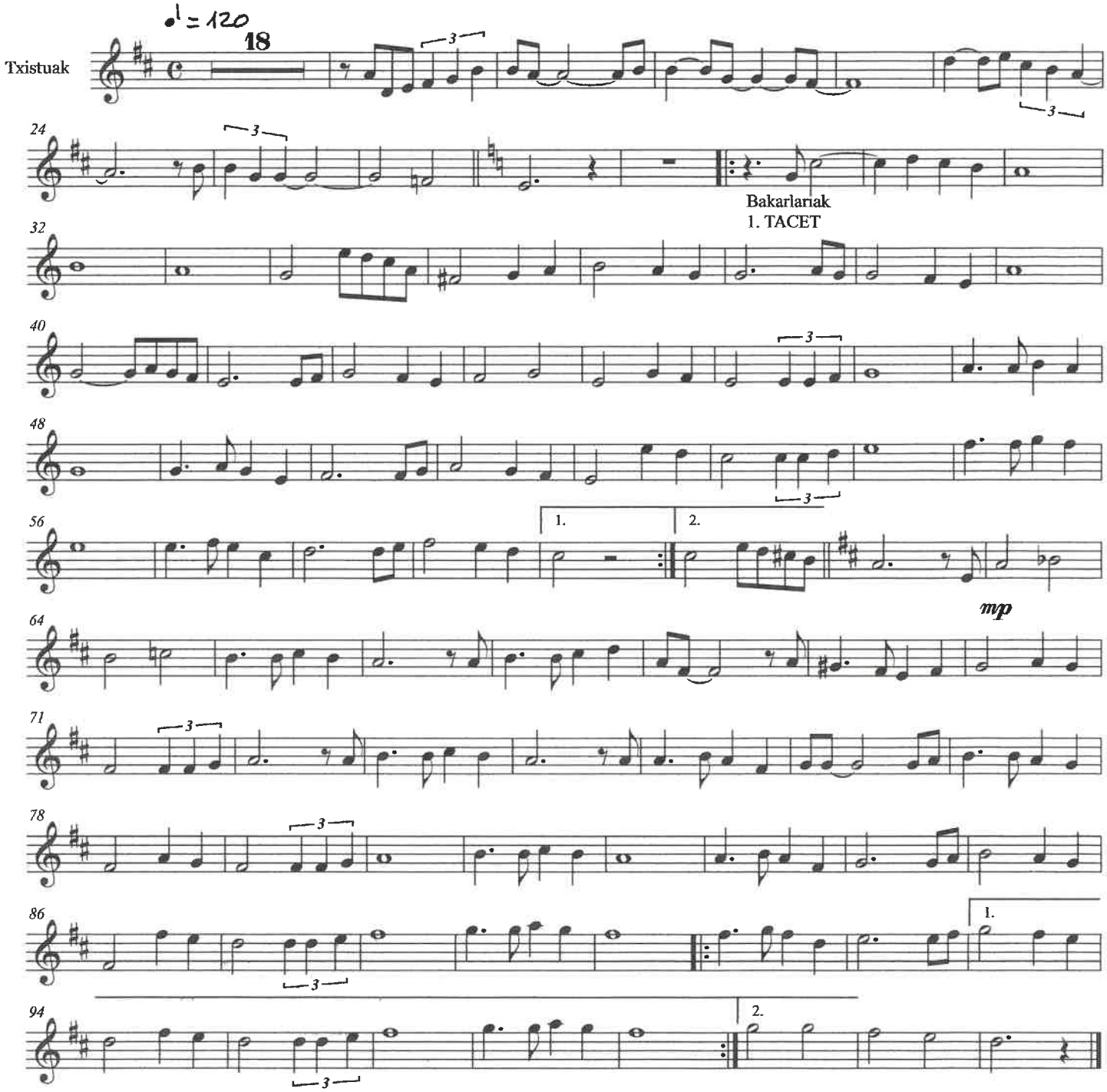

# Eperra

*Herrikoa*
*Mold.: Akelarre/ Xanet Arozena Muxika*

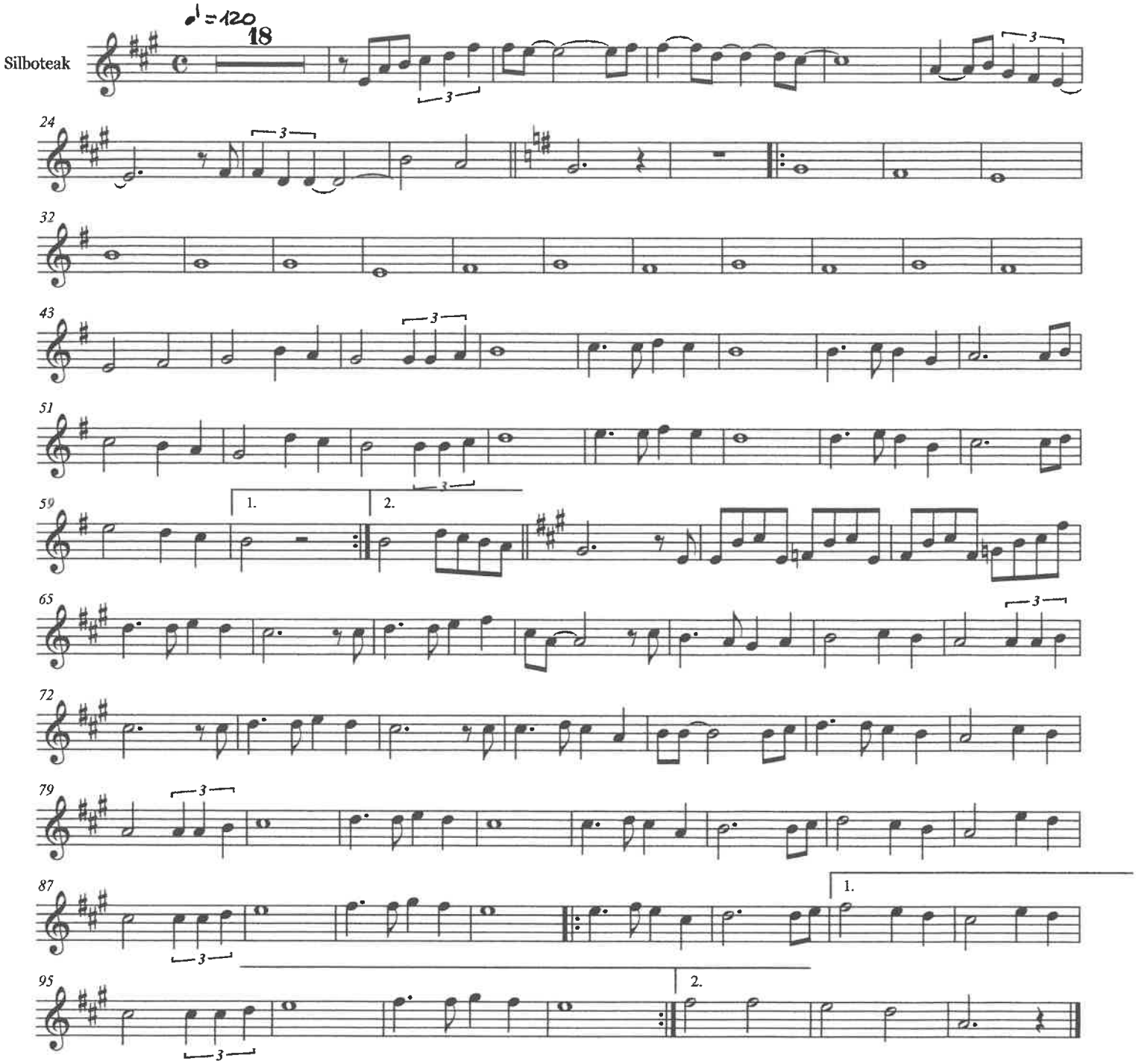

# BAT, BI, HIRU, LAU

## Txistuak

Mold. José Antonio Irastorza
Adap. A. Lasa

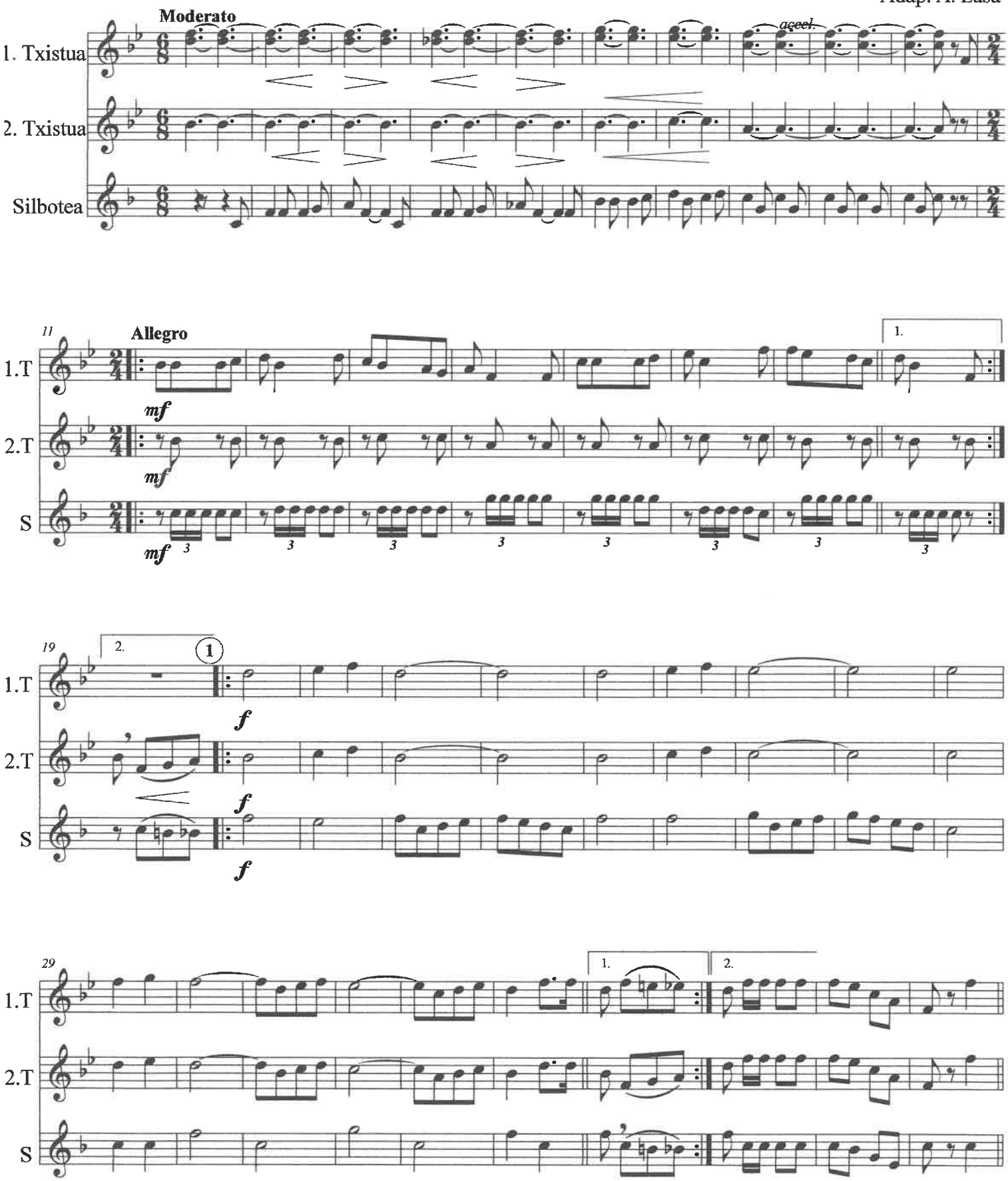

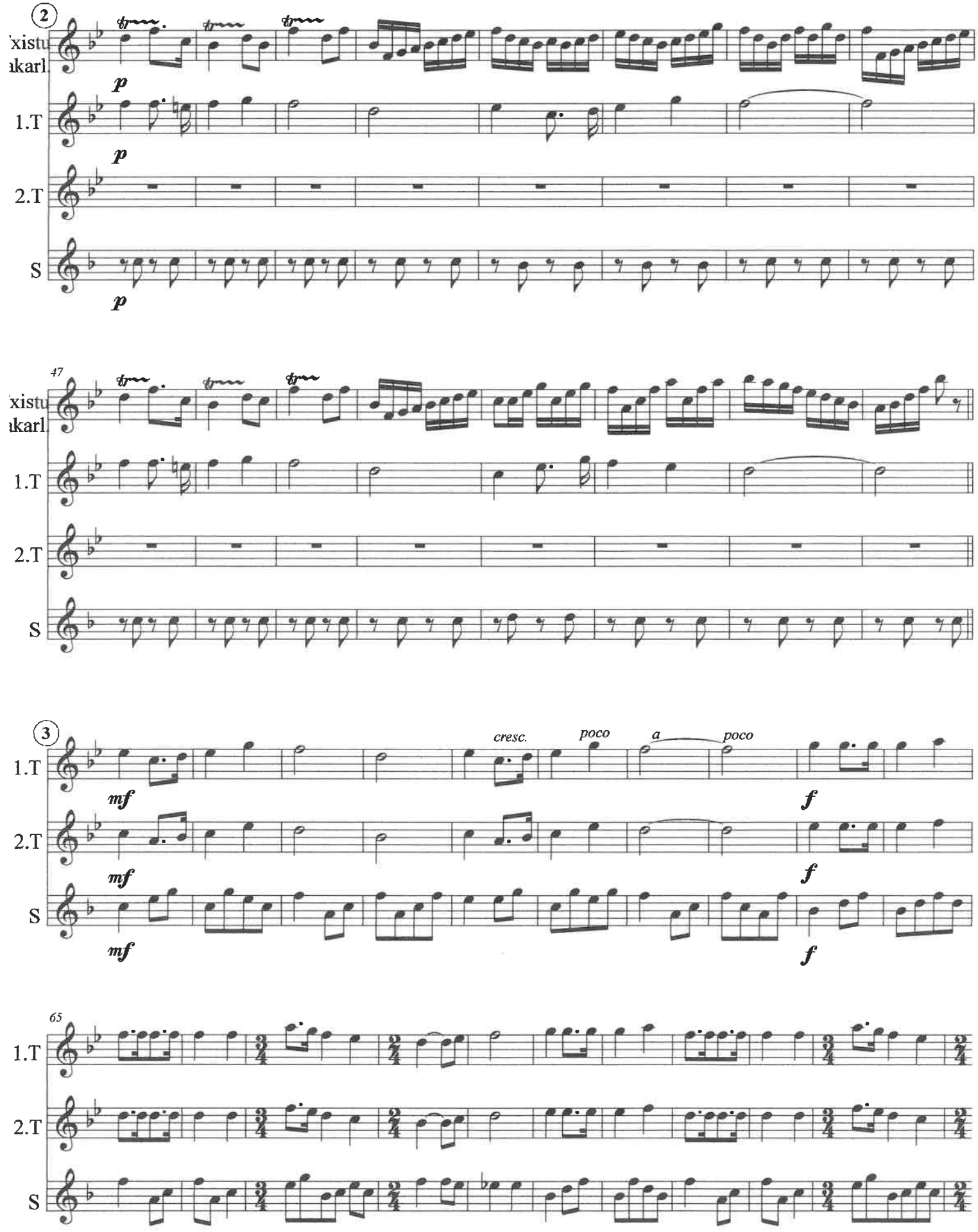
2
'xistu
ıkarl.
1.T
2.T
S
p
47
3
cresc.
poco
a
poco
mf
f
65

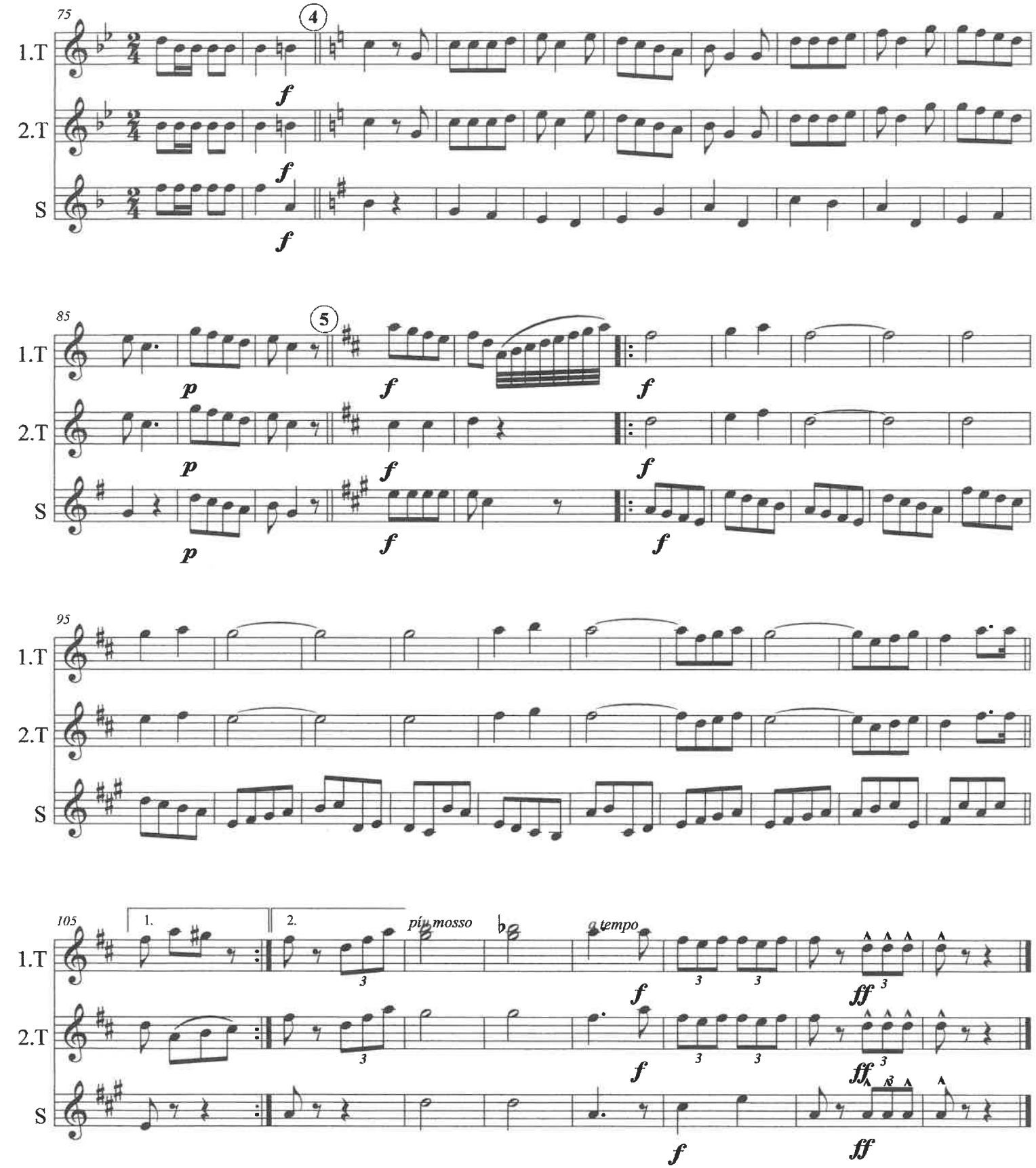
75
4
1.T
2.T
S
f
85
5
p
95
105
1.
2.
più mosso
a tempo
ff