

V. BUSTURIALDEKO TXISTULARI TOPAKETA

(2024-04-21, Elantxoben)

BIRIBILKETAK:

- Busturialdeko Txistulari elkartea
- Elizondo
- El Caserio
- Erromerian
- Santa Cecilia

JOTA eta ARIN-ARINAK:

- Andre Madalen / Neska zaharrak
- Ultzama / Arin arin Isidro

HERRI KANTAK:

- Athletic
- Habanera Lete
- Ikusi Mendizaleak

ELANTXOBERI BURUZKOAK:

- Ai ene!!!
- Elantxobe ahaztua
- Elantxobetarra naiz
- Katuek bezala (The Uski's)
- Ogoño (Habanera)
- Txatxamatxalinatxu

Busturialdeko TXISTULARI elkarte

TXISTU 1
TXISTU 2
SILBOTE

JON IBARRA

♩=125

10

19

29

38

TXISTU 1
TXISTU 2
SILBOTE

ELIZONDO

P.Hilario Olazaran de Estella

$\text{♩} = 110$

8

15

22

D.S. al Fine

TXISTU 1
TXISTU 2
SILBOTE

EL CASERIO

Jesus Guridi

$\text{♩} = 100$

8

14

19

23

TXISTU 1
TXISTU 2
SILBOTE

ERROMERIAN

Bruno Imaz

TXISTU 1
TXISTU 2
SILBOTE

SANTA CECILIA

BONIFACIO LASKURAIN

♩=115

V.S.

27

34

41

48

TXISTU 1
TXISTU 2
SILBOTE

ANDRE MADALEN (JOTA)

$\text{♩} = 75$

1. 2.

10

18

25

36

46

TXISTU 1
TXISTU 2
SILBOTE

NESKA ZAHARRAK (ARIN ARIN)

9

17

TXISTU 1
TXISTU 2
SILBOTE

ULTZAMA

$\text{♩} = 210$ ♩

8 1. 2.

16 1. 2.

24

30 1. 2. **D.S. al Fine**

TXISTU 1
TXISTU 2
SILBOTE

ARIN ARIN (Isidrona)

TXISTU 1
TXISTU 2
SILBOTE

ATHLETIC CLUB

♩=115

10

18

26

34

V.S.

42 **Fine**

50

58

66

71 **D.S. al Fine**

TXISTU 1
TXISTU 2
SILBOTE

HABANERA LETE

XABIER LETE

♩=62

7

13

17

V.S.

21

26

31

34

TXISTU 1
TXISTU 2
SILBOTE

IKUSI MENDIZALEAK

Sabin Gereño

§

5

10

14

1. | 2. **D.S. al Fine**

TXISTU 1
TXISTU 2
SILBOTE

AI ENE!

♩=130 AI,ENE!

1. 2.

10 ERROPAK JAUZI DIRA

1.

20

2.

30 AI, SUSANA!

1. 2.

V.S.

39 — AMAK ATAKOTZU

49 CORRE, CORRE MAQUINISTA

59

67

ELANTXOBE AHAZTUA

AHOTSA

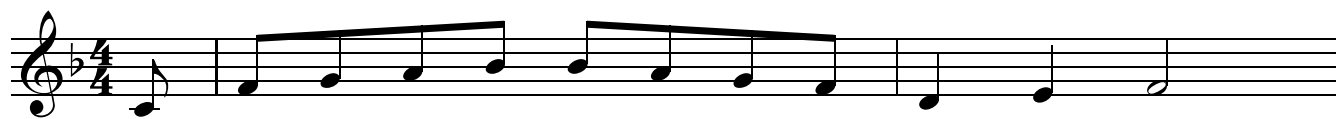

AI - TAK E - KA - RRI DOZ - TE NI - RI BIL - BO - TIK

AN-DRA-KI - LA - TXU MOR - DO TXOR-TA LU - ZI - A

BE - GI E - DER E - TA ON - DO A - PAIN - DU - A.

E - RA - BI - LI - KO DOT ES - KU AR - TI - AN, A
DRIN - GI-LIN-DAN-GO, AI

MAK NI - RIE - RA - BIL - TZEN DOZ - TEN AN - TZI - AN.
TAK NI - RIE - RA - BIL - TZEN DOZ - TE - LEZ ON - DO.

UR-TE BA-RRI BA-RRI GA-TOZ GU E-TXE-RA, ZO-RID-XO-NAK AS-KO

ZEU-RI E-MA-TE-RA, UR-TE ZAHA-RRA DJU-AN DA, HEL-DU DA BA-RRI-A,

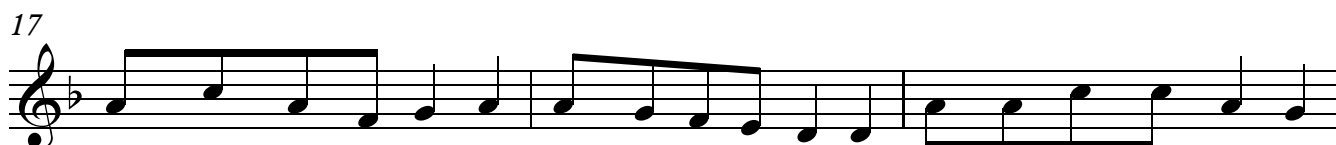

ZAHA-RRA-REN AL-DI-AN, GUZ-TIZ U-GA-RI- A. HAR-TU GAI-ZUZ BA DA,

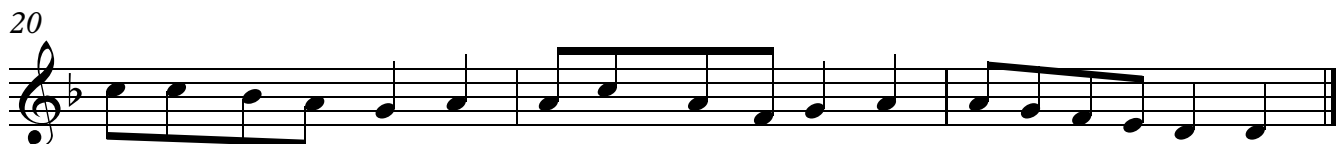

E-TXE-KO AN-DRI - A, E-TAE-MON E-GI- ZU, U-GA-RI SA-RI - A.

ELANTXOBE AHAZTUA

TXISTU 1
TXISTU 2
SILBOTE

TXISTU 1
TXISTU 2
SILBOTE

ELANTXOBETARRA NAIZ

ESTITXU

♩.=50

TXISTU 1
TXISTU 2
SILBOTE

KATUEK BEZALA

THE USKIS

$\text{♩} = 65$

7

mf

p

12

17

V.S.

22

27

32

37

42

TXISTU 1
TXISTU 2
SILBOTE

OGOÑO (Habanera)

JON IBARRA

V.S.

TXISTU 1, TXISTU 2, SILBOTE

24

1. 2.

30

37

43

1. 2.

TXISTU 1
TXISTU 2
SILBOTE

TXATXAMATXALINATXU

Allegro

V.S.

25

30

35

40

44