

TXISTULARIEN KONTZERTUA

URRETXUN

2023

L I Z A R R I T U R R I
TXISTULARI TALDEA

Txistulari adiskideok,

Urtero bezala, Urretxuko Santa Anastasia jaien barnean, txistularien kontzertua antolatu dugu datorren **irailaren 16**rako. Honen bitartez, zuengana zuzentzen gara kontzertu honetan parte hartzeko gonbidapena luzatzeko asmoz. Jarraian antolatutako egitaraua eta ordutegiak aurkezten dizkizuegu:

- | | |
|----------------------|---|
| - Musika plazan | Herrikoia / Mold.: Xabier Zabala |
| - Lurra | Mixel Ducau / Mold.: Iñigo Casali, I. Yagüe |
| - Zuek | Nogen / Mold.: Jagoba Astiazaran Korta |
| - Ez da ondo aterako | Nogen / Mold.: Jagoba Astiazaran Korta |
| - Wellcome to beach | Asier Gozategi / Mold.: Xabier Zabala |
| - Aita | Asier Gozategi / Mold.: Xabier Zabala |
| - Alboka rocka joka | Asier Gozategi / Mold.: Xabier Zabala |
| - Jota de la Corona | J. A. Márquez / Mold.: Jesus Castillejo |
| - Don Martin | Sabin Bikandi / Mold.: Jesus Castillejo |
| - Haize irudiak | Ismael Yagüe / Mold.: Jon Goenaga |
| - Izar iheskorra | Etzakit / Mold.: Xabier Otaolea |
| - Eskurik eskuekin | Xabier Solano / Mold.: Carlos Sagui |
| - Gernikako Arbola | J. M. Iparragirre |

16:00 Entsegua Urretxuko Iparragirre plazan (euria eginez gero, Aldiri Kiroldegian)

19:30 Kontzertua Iparragirre plazan (euria eginez gero, Aldiri Kiroldegian)

21:30 Afaria

Beti bezala, alkandora zuri, prakak beltz eta oinetako ilunekin jantzita etortzea eta bakoitzak bere atrila ekartzea eskertuko genizueke. **Txistuak FA** tonuan eta **silboteak Si b** tonuetan beharko ditugu.

Kontzertura zein afarira zenbat pertsona etorriko zareten jakiteko, mesedez jarri gurekin harremanetan hurrengo bideren bat aukeratuz:

- Telefonoz: 680596502 (Edurne) edo 678875167 (Ander).
- Posta elektronikoz: urretxukotxistulariak@gmail.com

Kontzertuan elkar ikusiko dugulakoan agurtzen gara.

Urretxuko Lizarriturri Txistulari Taldea

Txistu 1 en Fa
Txistu 2 en Fa
Silbote en Sib

Musika plazan

Herrikoia

Moldaketa: Xabier Zabala

♩ = 120

7 8 **A** 12

mf

mf

mf

16

20 24

B 28

32 36

40 44

C

48

52 56

D

60

64 68

72 **E** 16 **F**

92 96

100 104

G 108 6 6

112 116

120 **H** 124

128

132 136

I **J** 140

144

148 152

K 156 160

164 168

L 172 176

180 184

M N 188

192 O 196

200

Txistuak

Lurra

Mixel Ducau Mol.: Iñigo Casalí, I. Yagüe

$\text{♩} = 90$

Txistu 1

Txistu 2

Tx.1

Tx.2

Tx.1

Tx.2

1.

Tx.1

Tx.2

2. Soli

Txistu 1

Txistu 2

Tx.1

Tx.2

Tx.1

Tx.2

41

Tx.1

Tx.2

44

Tutti

Tx.1

Tx.2

53

Tx.1

Tx.2

62

Rit. - - -

Tx.1

Tx.2

Silbotea

Lurra

Mixel Ducau Mol.: Iñigo Casalí, I. Yagüe

♩ = 90

4

14

22

31

37

43

51

59

69

Rit. - - -

ZUEK

Txistulari bandarekin

Nogen

Mold. Jagoba Astiazaran Korta

44

53

63

72

Ez da ondo aterako

Nogen

Nogen

Mold. Jagoba Astiazaran Korta

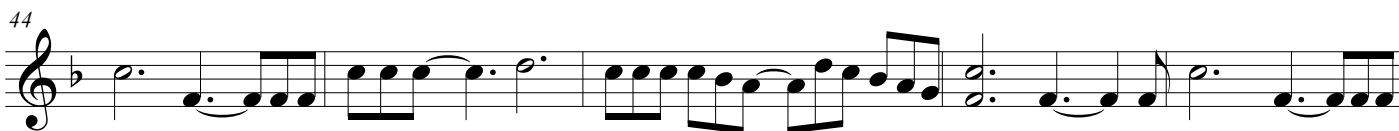
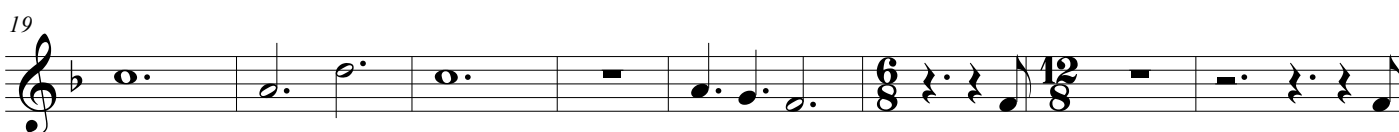

Ez da ondo aterako

Nogen

Nogen

Mold. Jagoba Astiazaran Korta

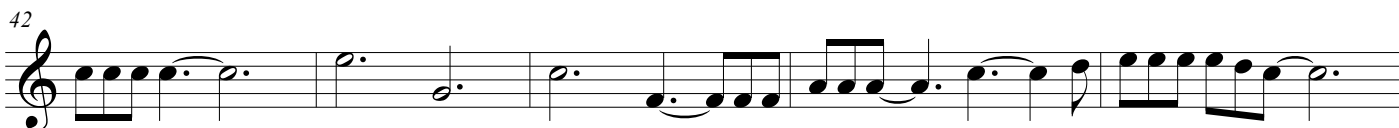
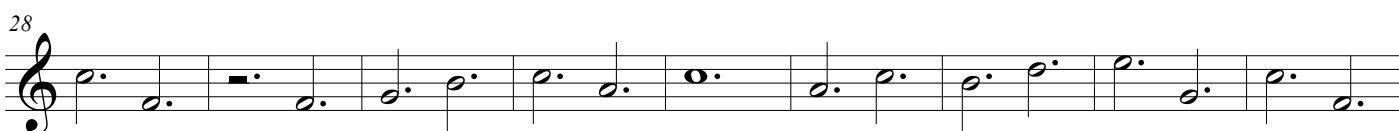
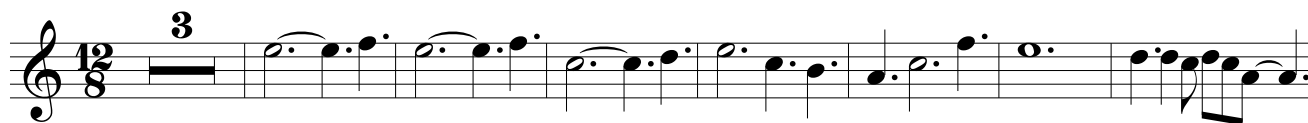

Welcome to beach

Txistu 1 (F)

Txistu 2 (F)

Silbote (Bb)

Gozategi

Moldaketa: Xabier Zabala

♩ = 102

A

mp *mf*

B

11

mp *mf*

17

C

22

6

29 **D**

mp

mp

mp

36 **E**

mf

mf

mf

40

mf

mf

44 **F**

mf

mf

49

mf

mf

55 **G** **H** **I**

mp

mp

mp

69 **J**

74 **K**

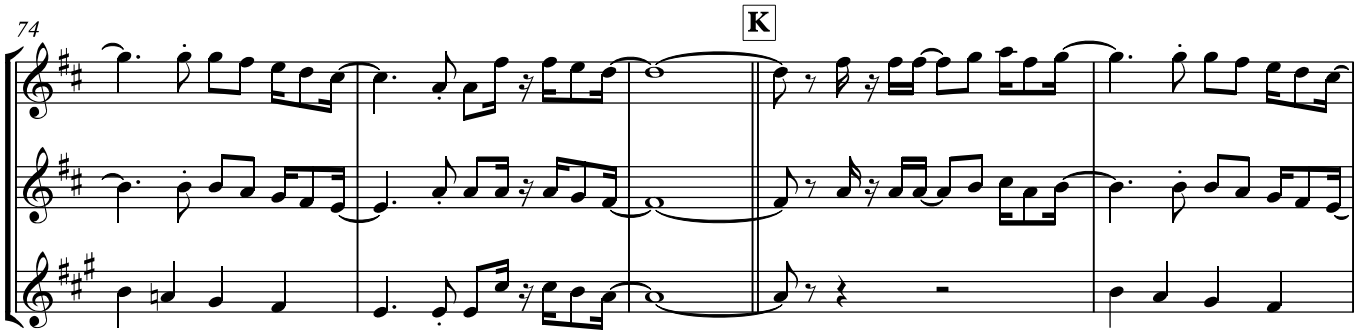

79

84 **L**

mf

89

Txistu 1 (F)
Txistu 2 (F)
Silbote (Bb)
♩ = 264

Aita

Asier Gozategi
Moldaketa: Xabier Zabala

A

mf

mf

mf

10

18 **B**

29 **C**

mp

2

2

2

mp

40

2

2

2

mp

44

50 **D**

59

66 **E** **F** dolce

109

119

128 **G**

136

144 **H**

152

160 **I**

170

176 **J**

187 **K**

dolce

mf dolce

mf dolce

mf

198

208 **L**

220 **M** **N**

25 2

mf *ff*

mf *ff*

mf *ff*

Alboka-Rocka-Joka

Asier Gozategi

Txistua 1

Txistua 2

Silbotea

33 9

1. 2.

50

Txt. 1

Txt. 2

Silb.

3 2

64

Txt. 1

Txt. 2

Silb.

4 4

82

Txt. 1

Txt. 2

Silb.

32 9

1. 2.

Alboka-Rocka-Joka

2

132

Txt. 1

Txt. 2

Silb.

148

Txt. 1

Txt. 2

Silb.

165

Txt. 1

Txt. 2

Silb.

Jota de la Corona

Txistu 1

Txistu 2

Silbote

G G D7

G G D7

G G D7

Tx.1

Tx.2

Slbt.

7

1.

2.

G D7

G D7

G D7

Tx.1

Tx.2

Slbt.

13

3

G G D7

1.tacet

1.tacet

G G D7

G G D7

G G D7

2
19

Tx.1

Tx.2

Slbt.

C G G7

C G G7

C G G G7

25

Tx.1

Tx.2

Slbt.

C G D7 G D7

C G D7 G D7

C

31

rallentando a tempo de Copla

Tx.1

Tx.2

Slbt.

G D7 G G

G D7 G G

G D7 G G

TACET DC-raino

TACET DC-raino

TACET DC-raino

37 1. 3

Tx.1

Tx.2

Slbt.

D7 C D7 G C D7 G

D7 C D7 G C D7 G

43 *D.C. al Coda*

Tx.1

Tx.2

Slbt.

D7 G G C

D7 G G C

D7 G G C

49 1.

Tx.1

Tx.2

Slbt.

G G D7 G

G G D7 G

G G D7 G

4
55

2.

Tx.1

Tx.2

Slbt.

G G D7 G D7

G G D7 G D7

G G D7 D7 G G D7

61

Tx.1

Tx.2

Slbt.

G G

G

G

Don Martin

txistu 1

txistu 2

silbote

8

16

1. 2.

2

Don Martin

23

30

37

Don Martin

44

51

HAIZE IRUDIAK

(Txistu bakarlariak)

Izar iheskorra

"Txistu1, txistu 2, silbote"

Musikagilea: Etzakit
Moldaketa: Xabier Otaolea

Allegro **A**

Txistu 1

Txistu 2

Silbote Bb

7

13

Izar iheskorra

2
24

mf *mp* *mf*
mf *mp* *mf*
mf *mp* *mf*

29

C

mf *mf* *mf*

34

1. 2. D

mp *mp* *mp*

40

mf *mp* *mf*

46

E

52

mp

57

mf

mp

62

1.

mf

mp

2.

mf

F

Izar iheskorra

G

89

mf

mf

mf

94

3

3

3

3

3

3

99

104

3

3

3

3

3

3

f

p

f

p

f

p

Eskurik Eskuekin

Partitura Txistus

Egileak: Xabi Solano
Moldaketa: Carlos Sagi

(Rantxera Rock/Ska-Rock)

♩ = 145 aprox

2

Txt. Bakarlaria
Txistu 1
Txistu 2
Silbotea

10

Txt. Bakar.
Txt. 1
Txt. 2
Silb.

(Ahotsa)

18

Txt. Bakar.
Txt. 1
Txt. 2
Silb.

Tocar solo 2ª

28

Txt. Bakar. *mf*

Txt. 1 *mf*

Txt. 2 *mf*

Silb. *mf*

24

Tocar siempre

Tocar siempre

Tocar siempre

Tocar siempre

36

Txt. Bakar.

Txt. 1

Txt. 2

Silb.

44

Txt. Bakar.

Txt. 1

Txt. 2.

Silb.

mp

mp

51

Txt. Bakar.

Txt. 1

Txt. 2.

Silb.

f

f

58

(Bajar algo el tempo si se necesita, ♩ = 130 aprox)

A tempo ♩ = 140 aprox

Txt. Bakar.

Txt. 1

Txt. 2.

Silb.

7

7

7

7

76

8

Txt. Bakar.

Txt. 1

Txt. 2.

Silb.

84

Txt. Bakar.

mf

f

Txt. 1

mf

Txt. 2.

mf

Silb.

mf

92

Txt. Bakar.

Txt. 1

Txt. 2.

Silb.

100

Txt. Bakar.

Txt. 1

Txt. 2.

Silb.

104

Txt. Bakar.

Txt. 1

Txt. 2.

Silb.

108

Txt. Bakar.

Txt. 1

Txt. 2.

Silb.

112

Txt. Bakar.

Txt. 1.

Txt. 2.

Silb.

116

Txt. Bakar.

Txt. 1.

Txt. 2.

Silb.

120

Txt. Bakar.

Txt. 1.

Txt. 2.

Silb.

1.

124

Txt. Bakar.

Txt. 1.

Txt. 2.

Silb.

2.

Gernikako arbola

TXISTUAK

[Subtitle]

[Composer]

[Arranger]

1. Txistu

2. Txistu

Silbotea

9

Hn.

Hn.

B \flat Tpt.

19

Hn.

Hn.

B \flat Tpt.

29

Hn.

Hn.

B \flat Tpt.