Xanixtebanak 2023

46. KONTZERTU HERRIKOIA

Eguna: ***Abuztuak 3, osteguna***
Tokia: ***Kontsejupean***
Ordua: ***12tan***

Entsegu orokorra:
Abuztuak 1, Asteartea
Arratsaldeko 7tan
Madalensoro pilotalekuan

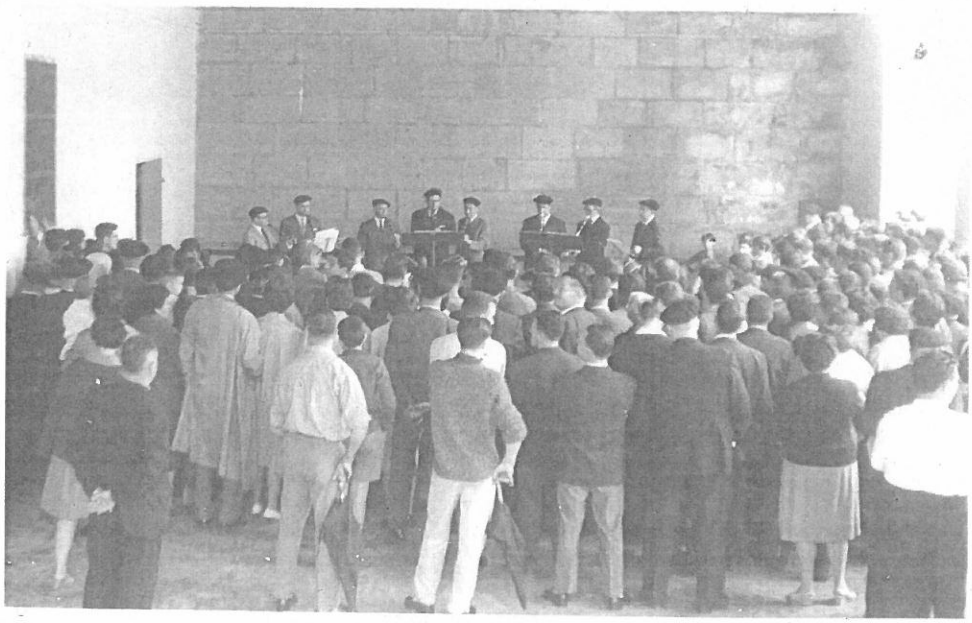

¡GORA!

BIRIBILKETA

P. Olazarán de Estella

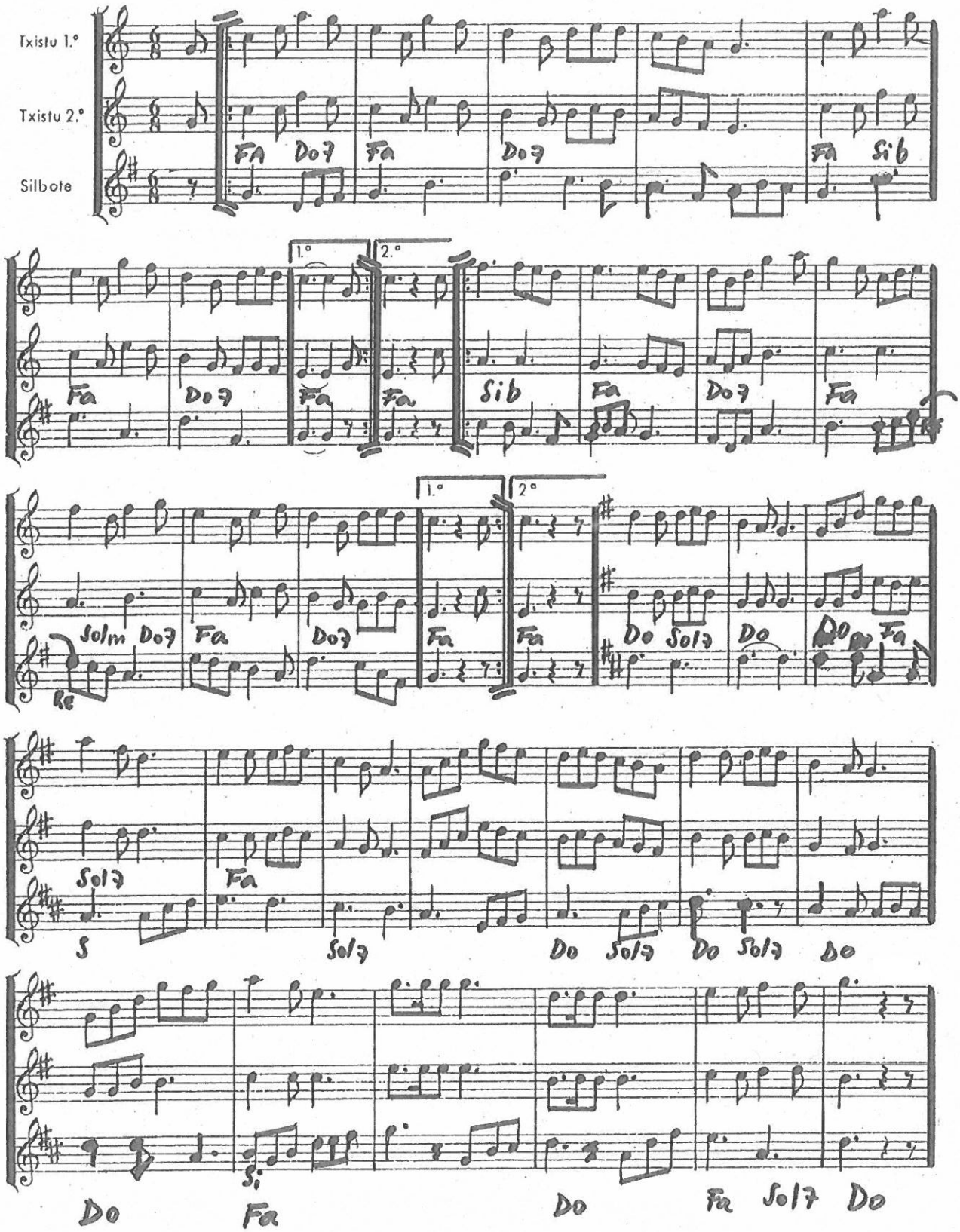

BAZTAN

BIRIBILKETA

R. P. Hilario Olazárán de Estella

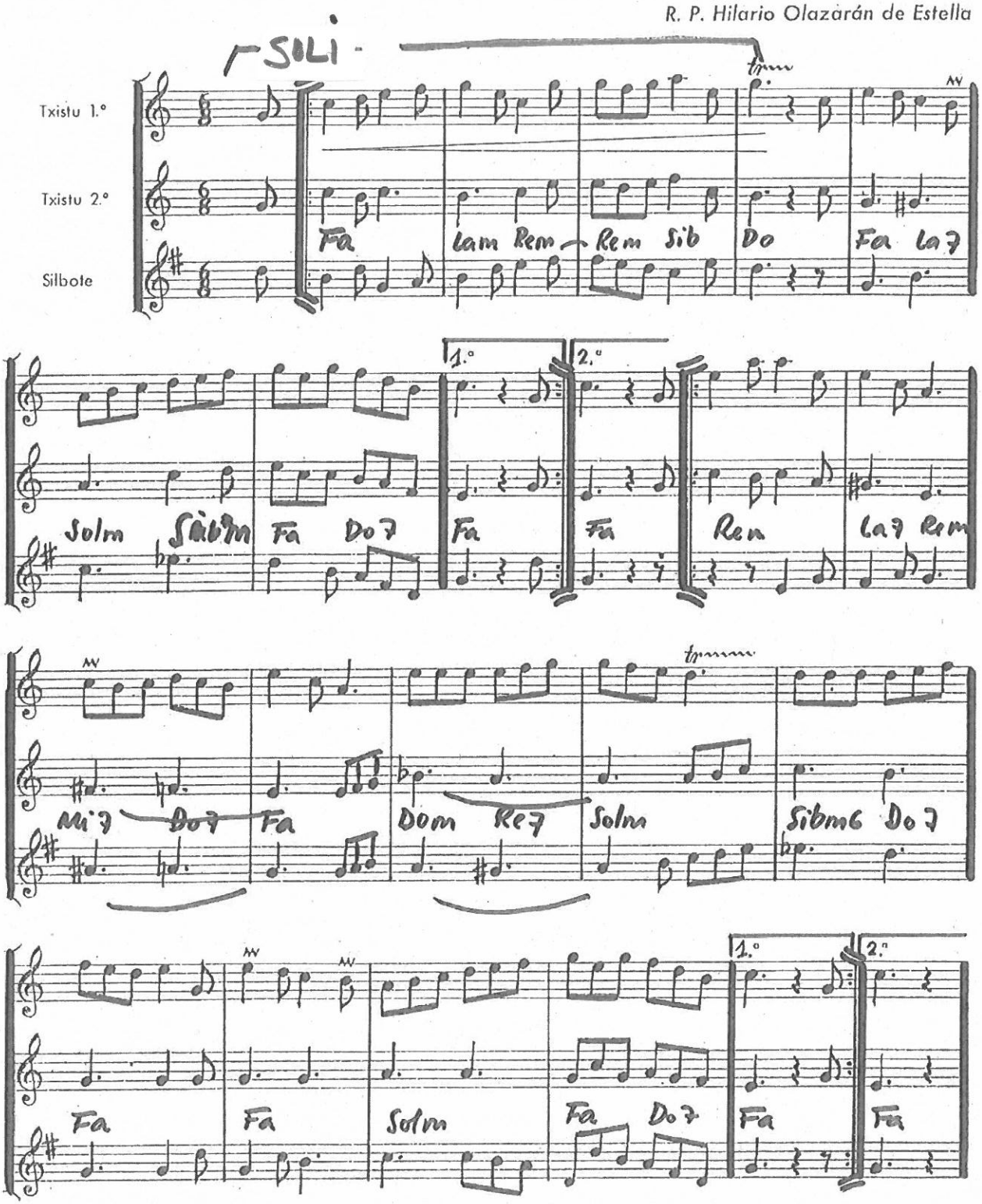

ELIZONDO

Biribilketa

P. Hilario Olazarán de Estella

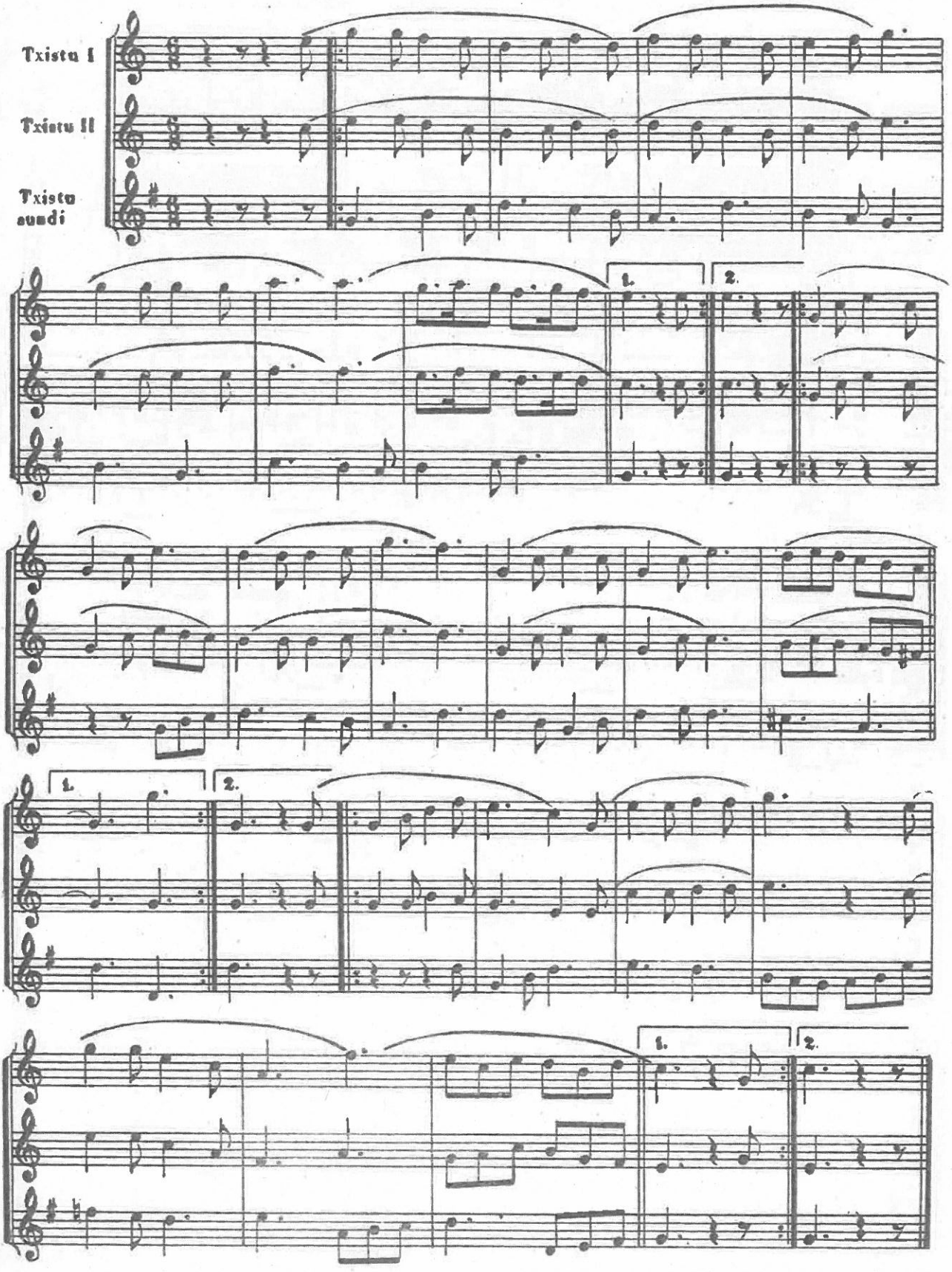

GIPUZKOAKO HIMNOA

Herrikoia
Arm.: Luis Iturriaga Iturrioz
(1939)

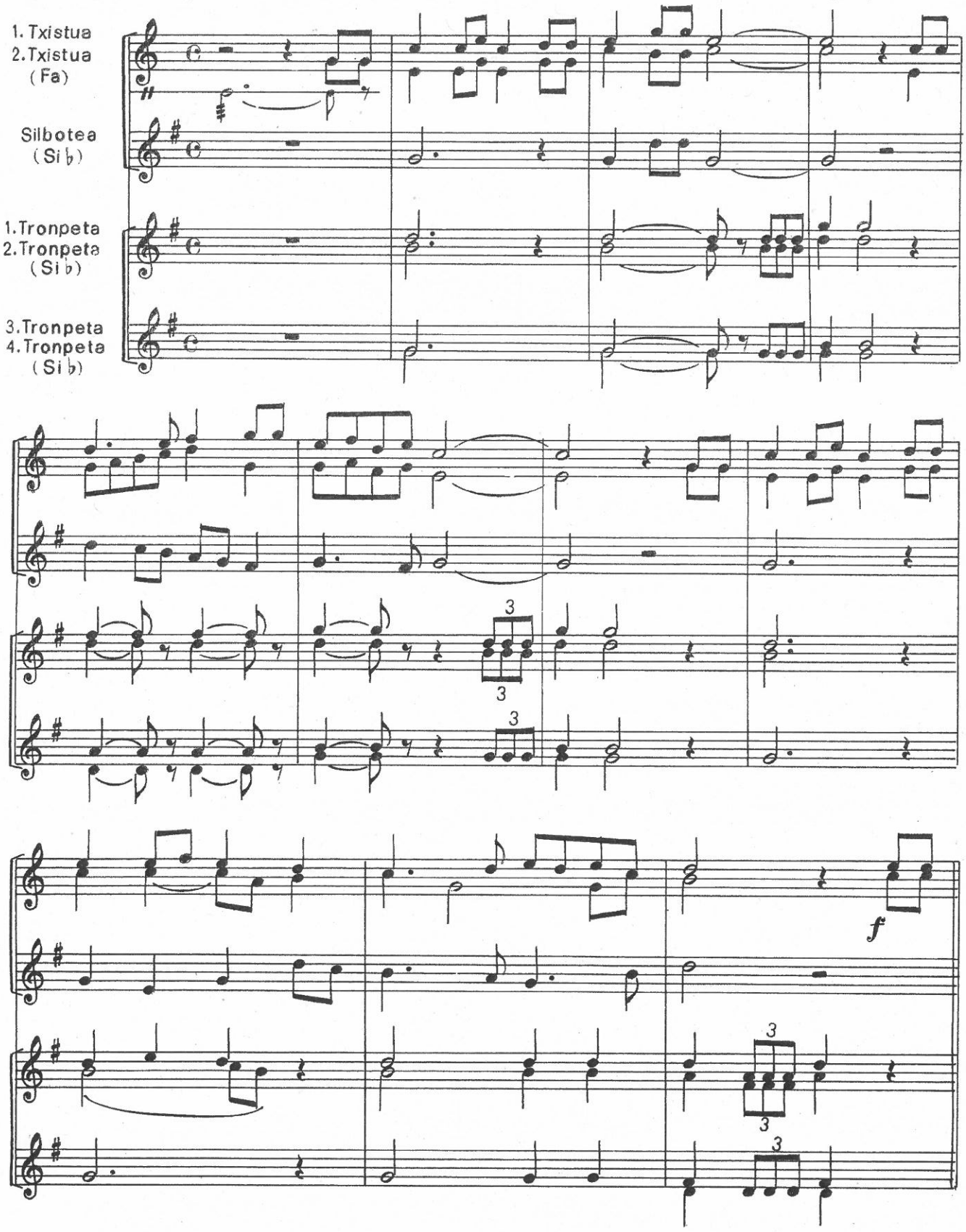

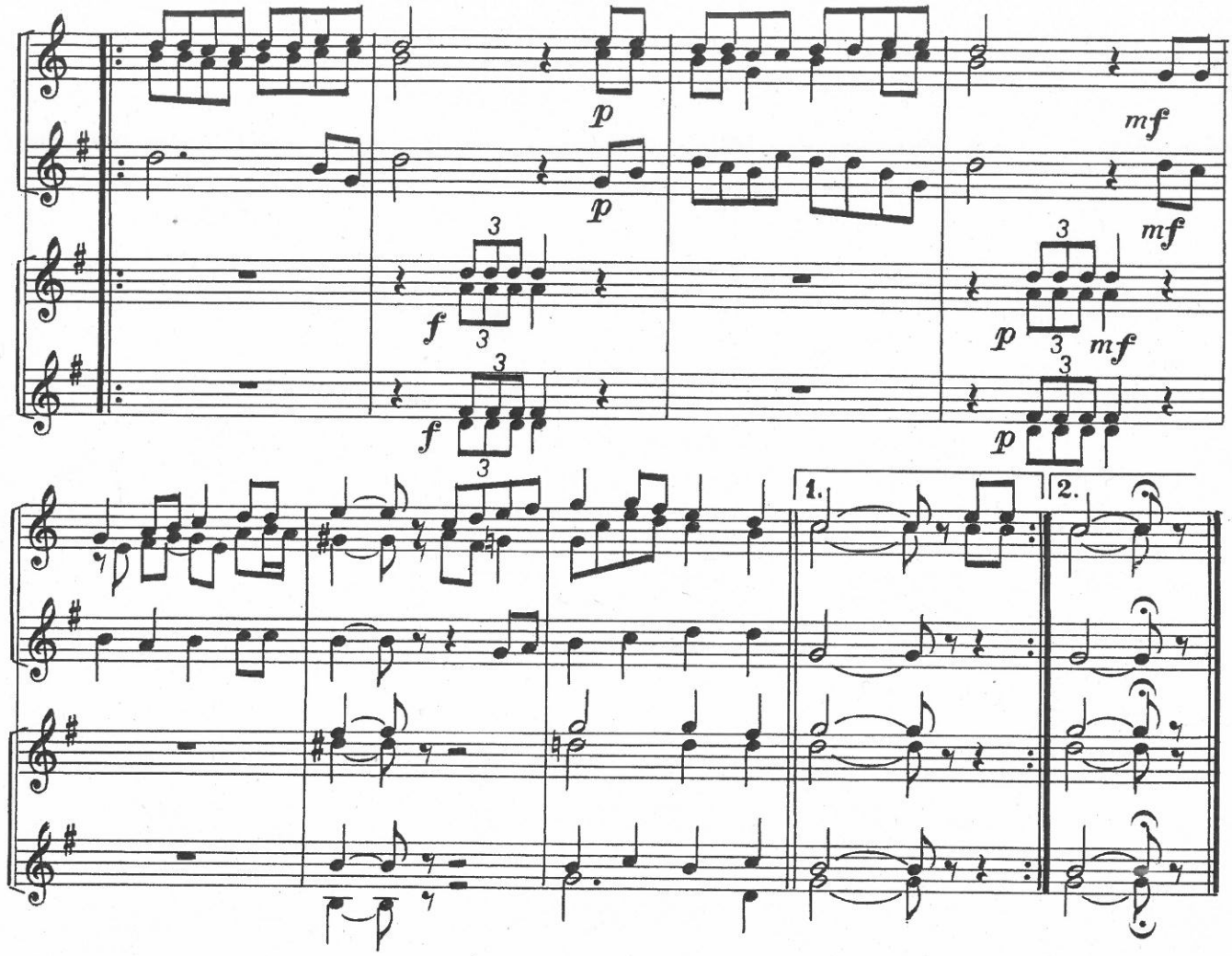

NAFARROAKO HIMNOA

Ezezaguna (XVIII-XIX m)
Moldaketa Lorenzo Ondarra Kintana (1984)

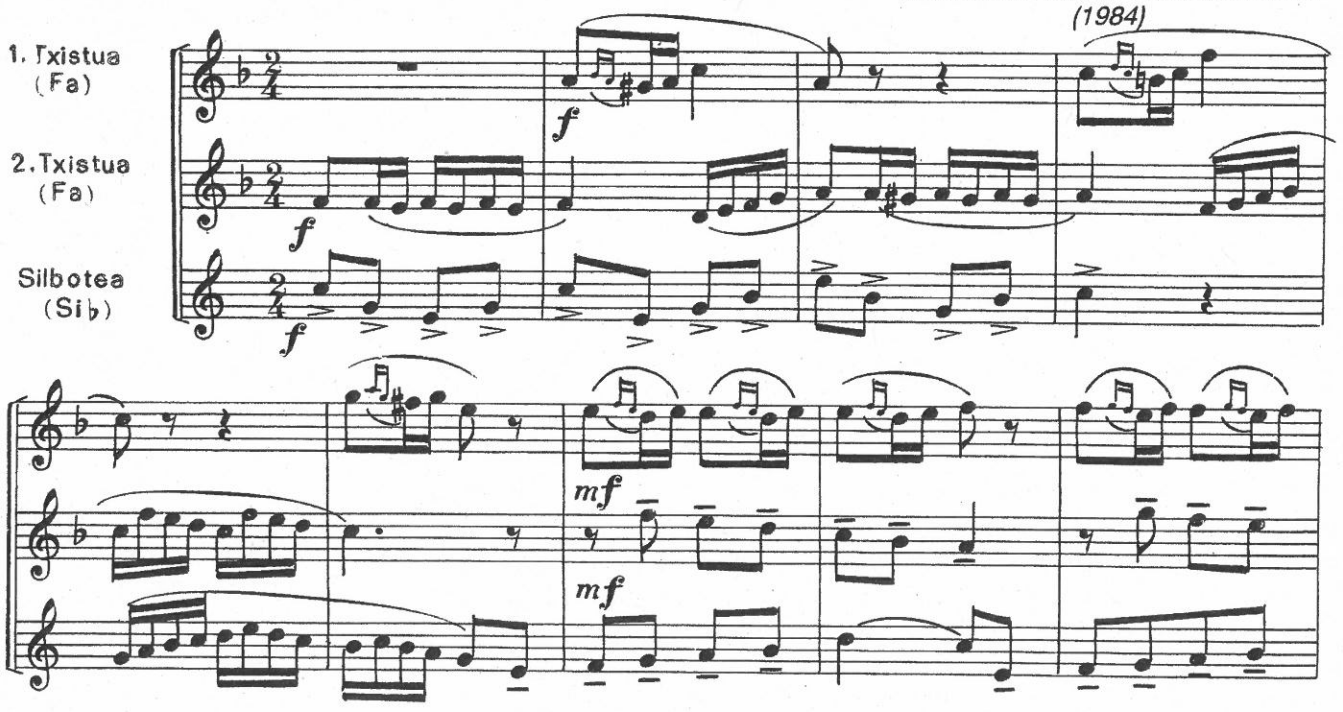

AUNITZ URTEZ

(Mutil Dantza)

Oñatibia`tar Yon
Txistu talderako mold: Aitor Arozena

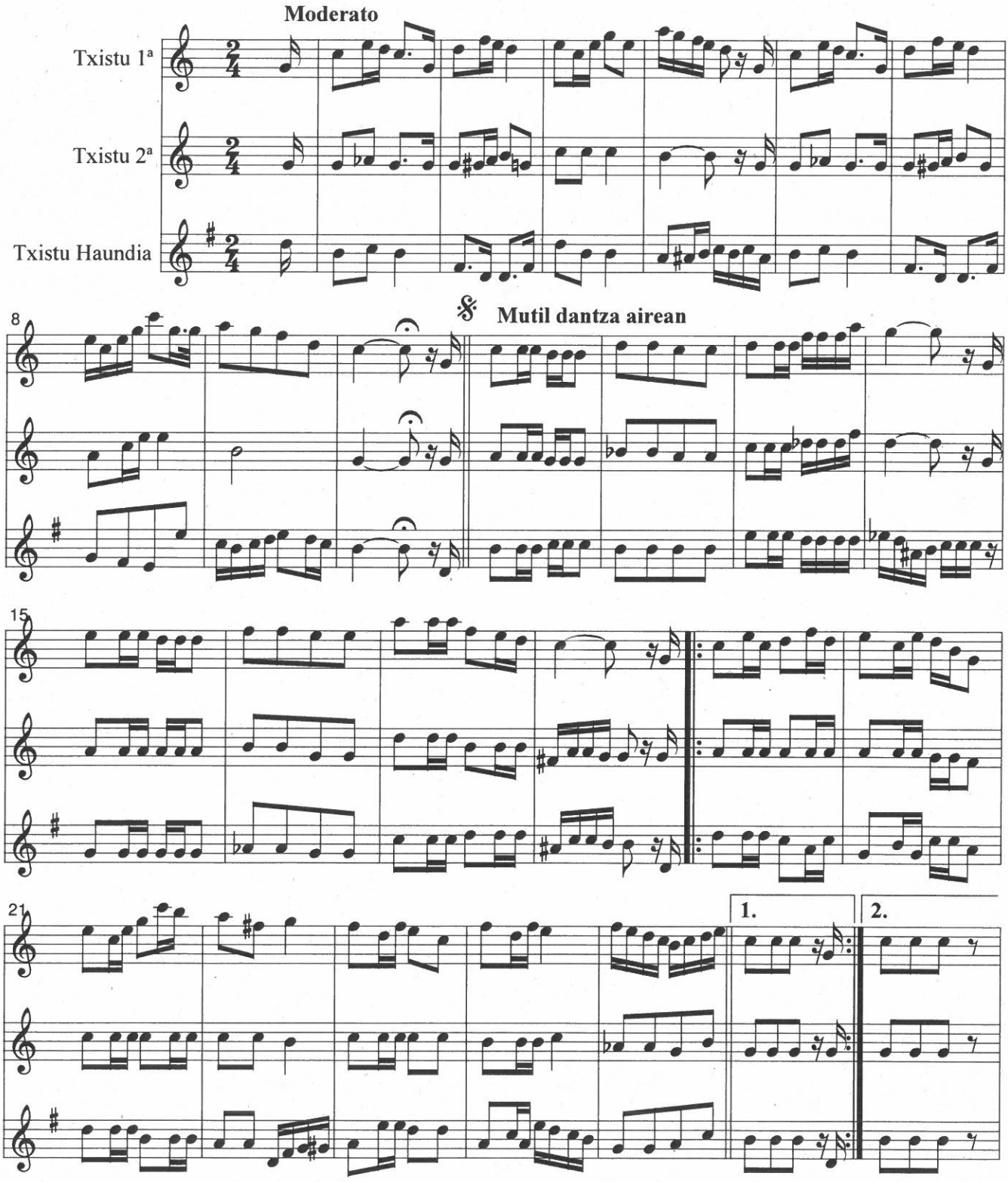

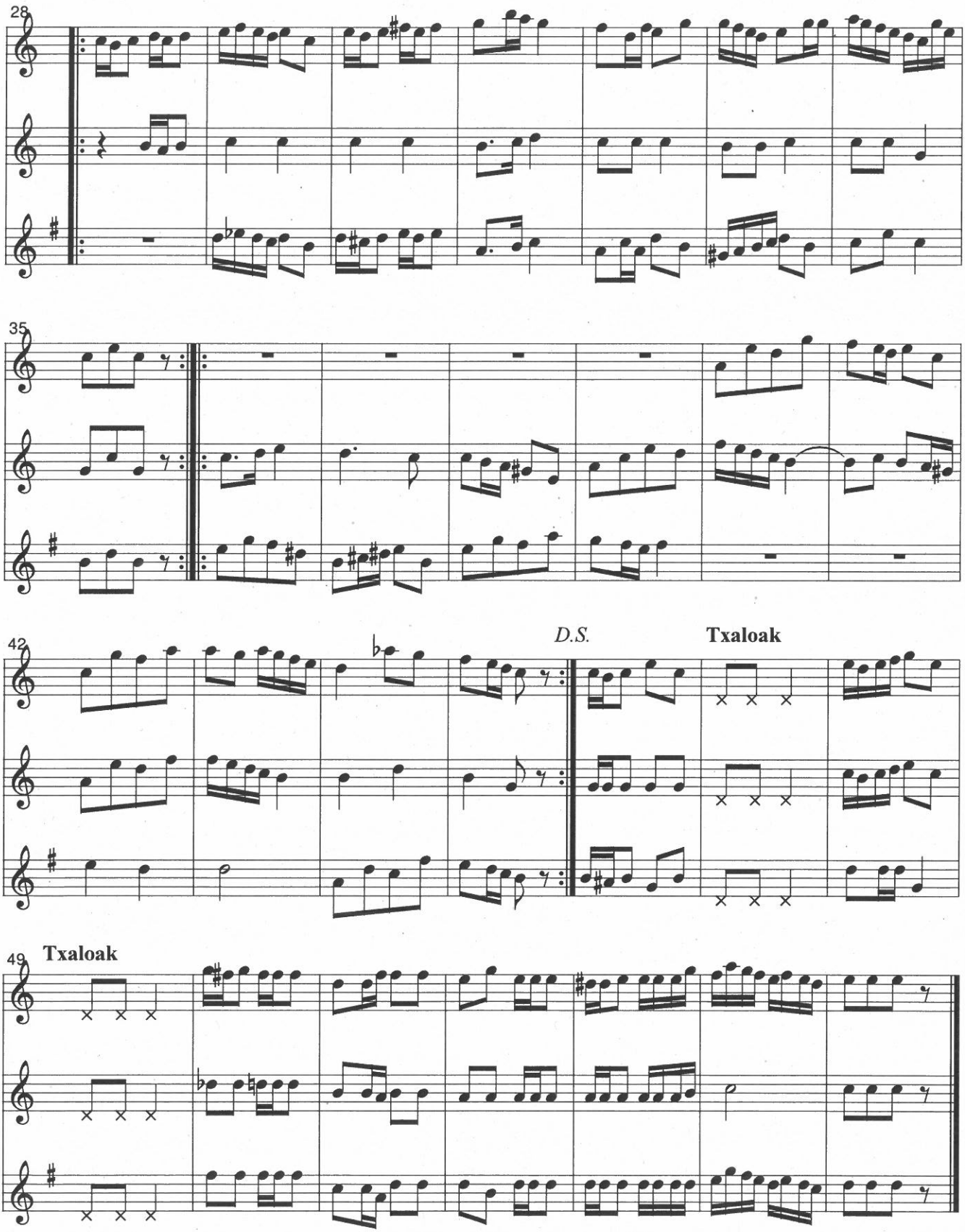
28
35
42
D.S.
Txaloak
49
Txaloak

OBRA IMPUESTA EN EL 2.º CONCURSO DE OYARZUN — AGOSTO 1923

RAPSODIA II

PARA BANDA DE TXISTULARIS

(Aürresku)

Luis Urteaga

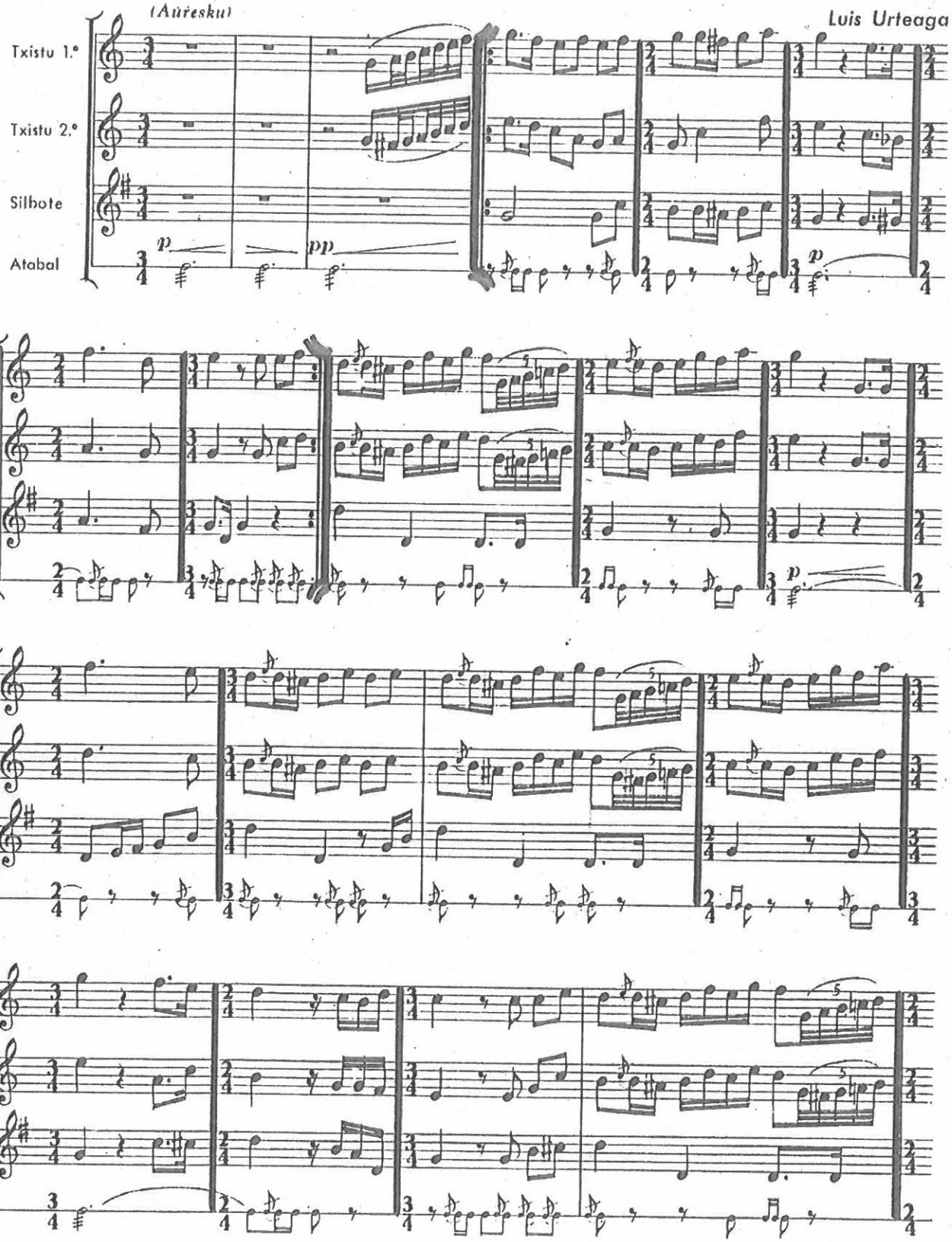

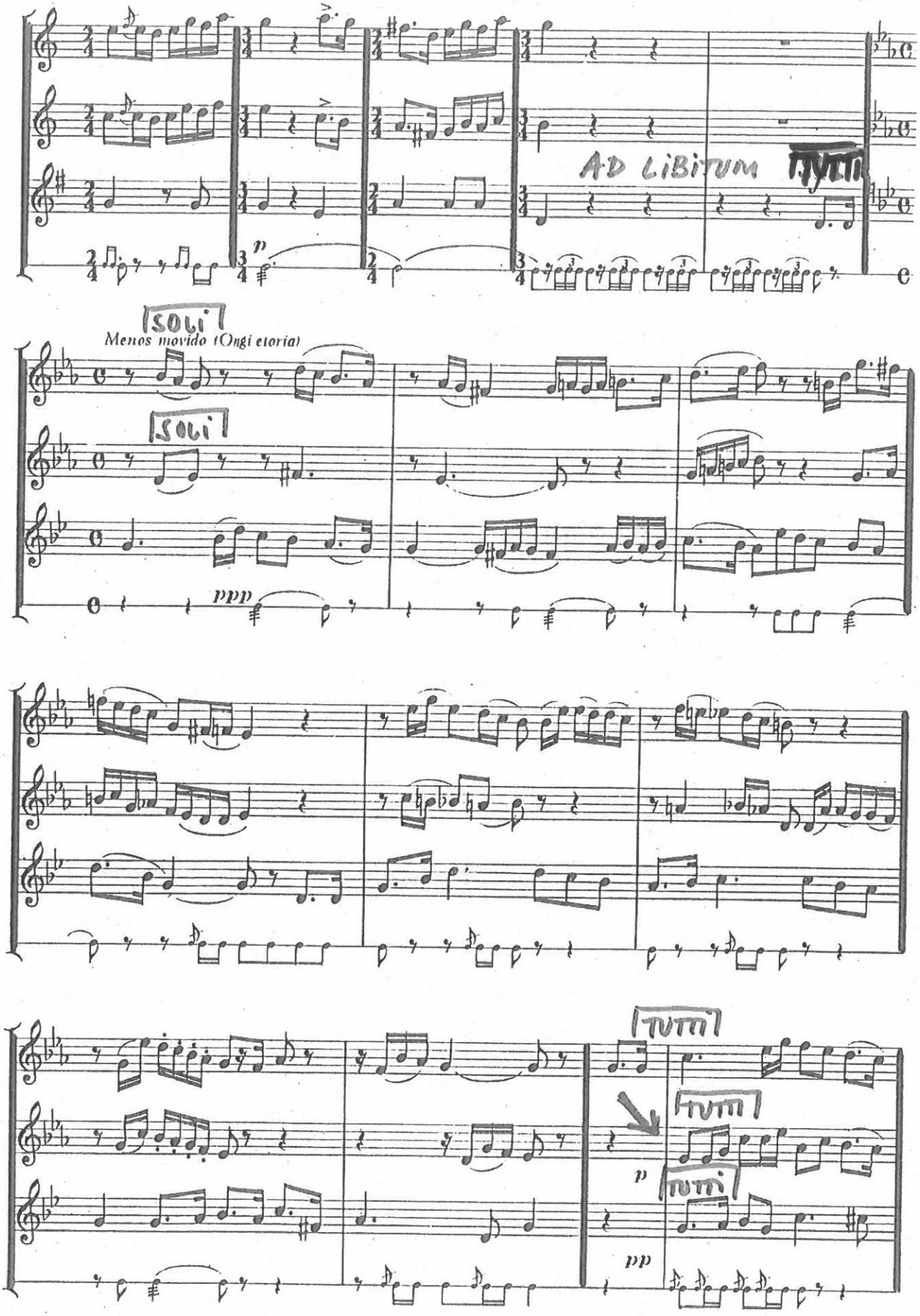
AD LIBITUM
TUTTI
p
SOLI
Menos movido (Ongi etoria)
SOLI
ppp
TUTTI
TUTTI
TUTTI
p
pp

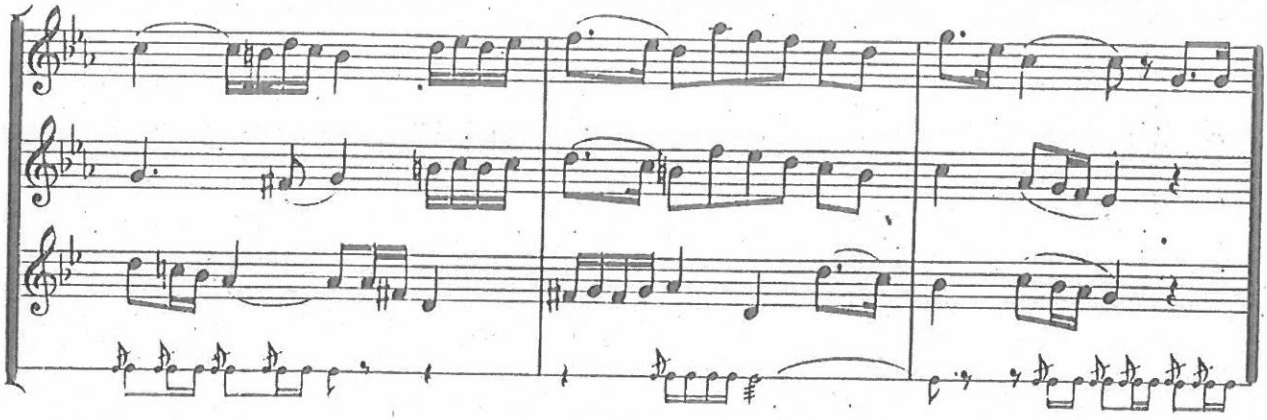

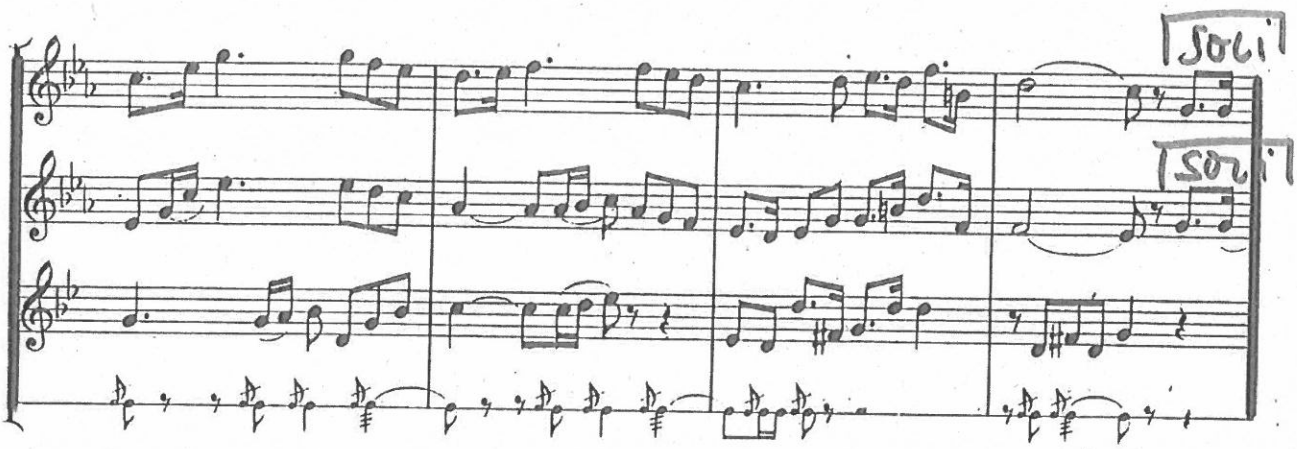
Soli
Soli

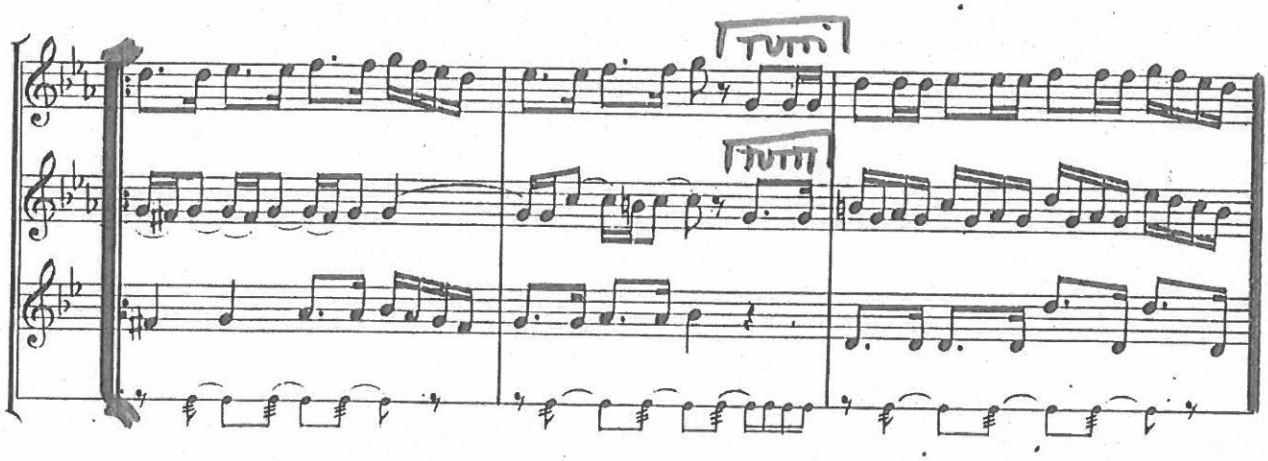
Tutti
Tutti

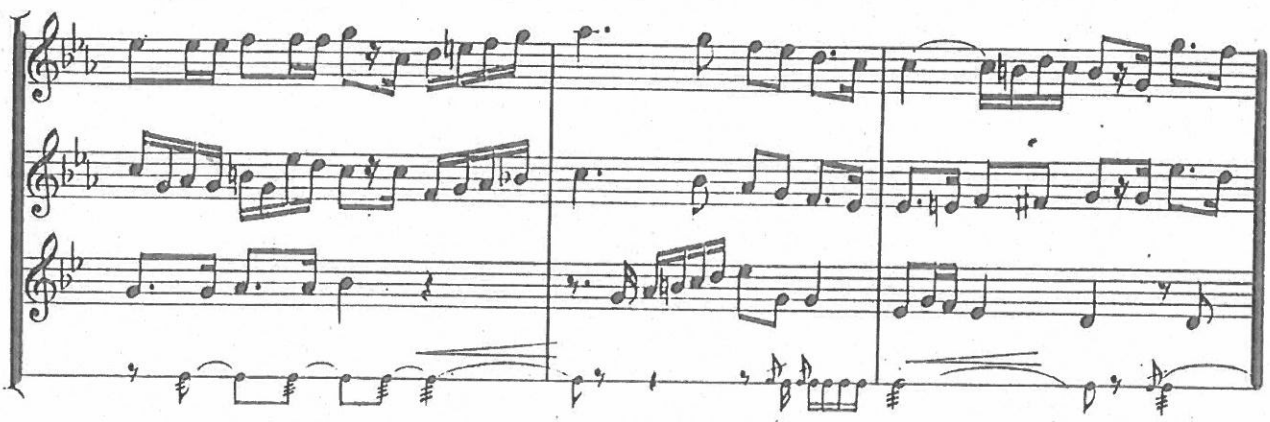

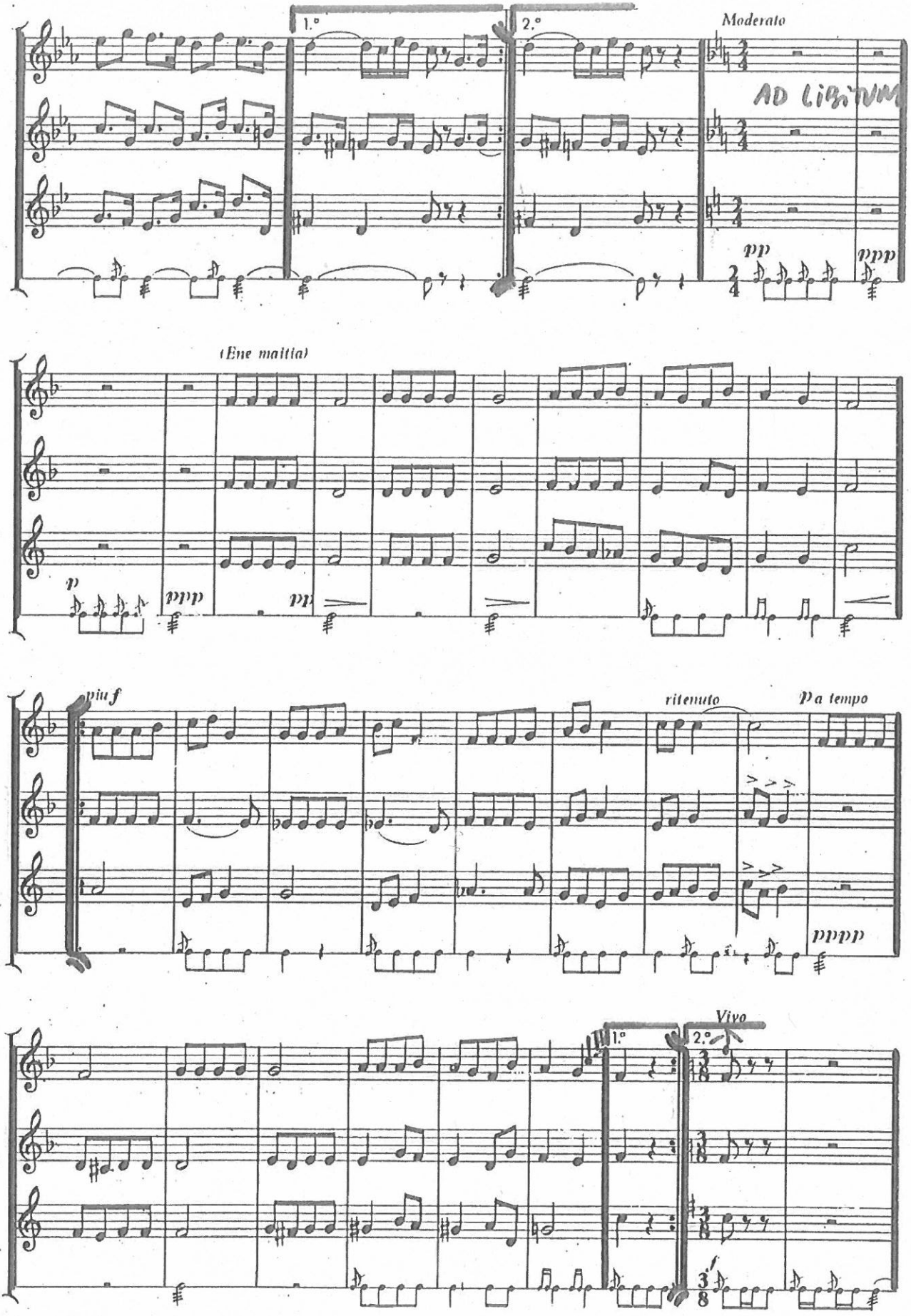
1.°
2.°
Moderato
AD LIB.TUM
pp
ppp
(Ene mattia)
p
ppp
pp
più f
ritenuto
a tempo
pppp
Vivo
1.°
2.°
f

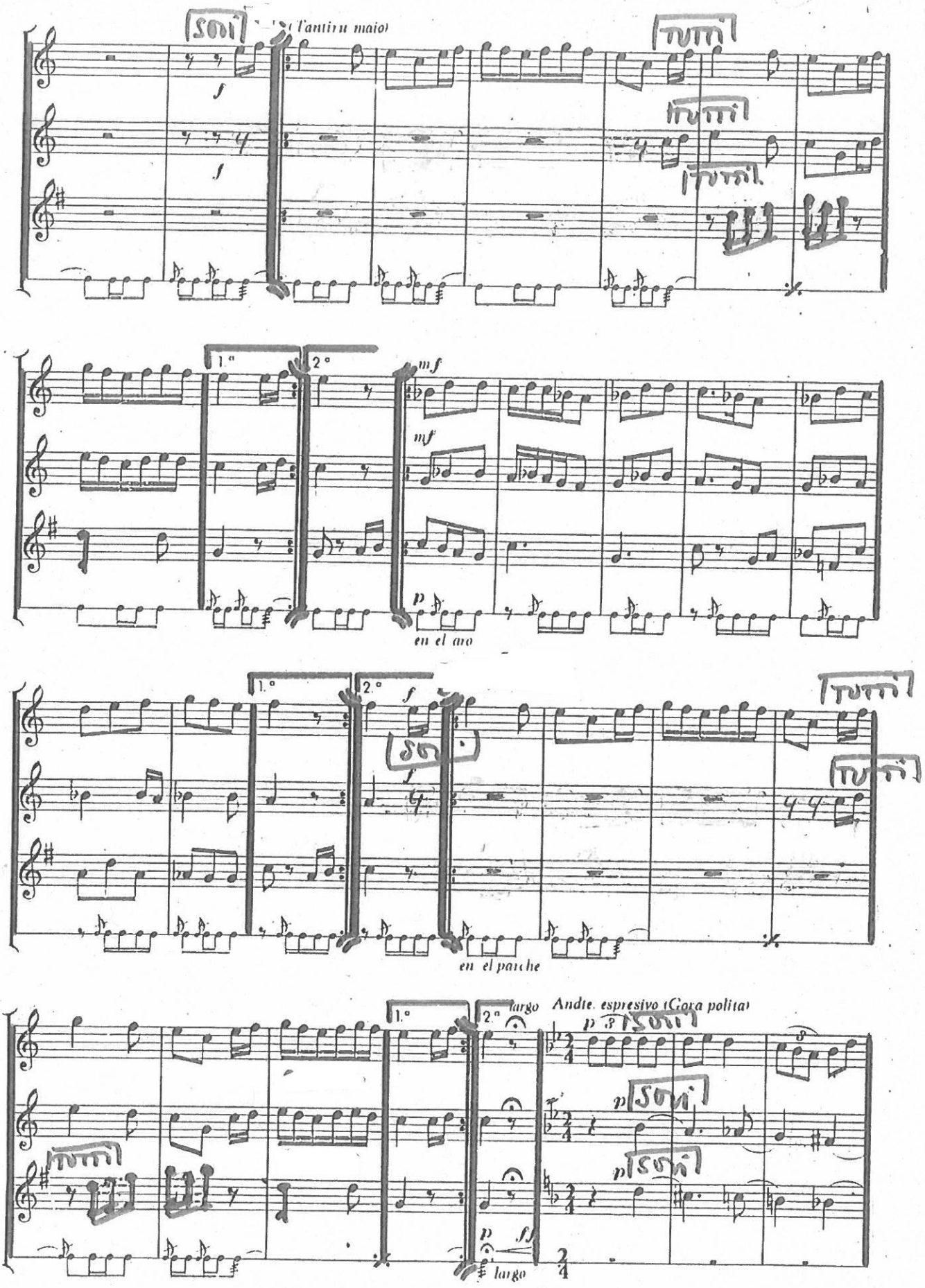
(Tantiru maio)
1.a
2.a
mf
p
en el aro
en el parche
largo
Andte. espresivo (Gora polita)
ff
largo

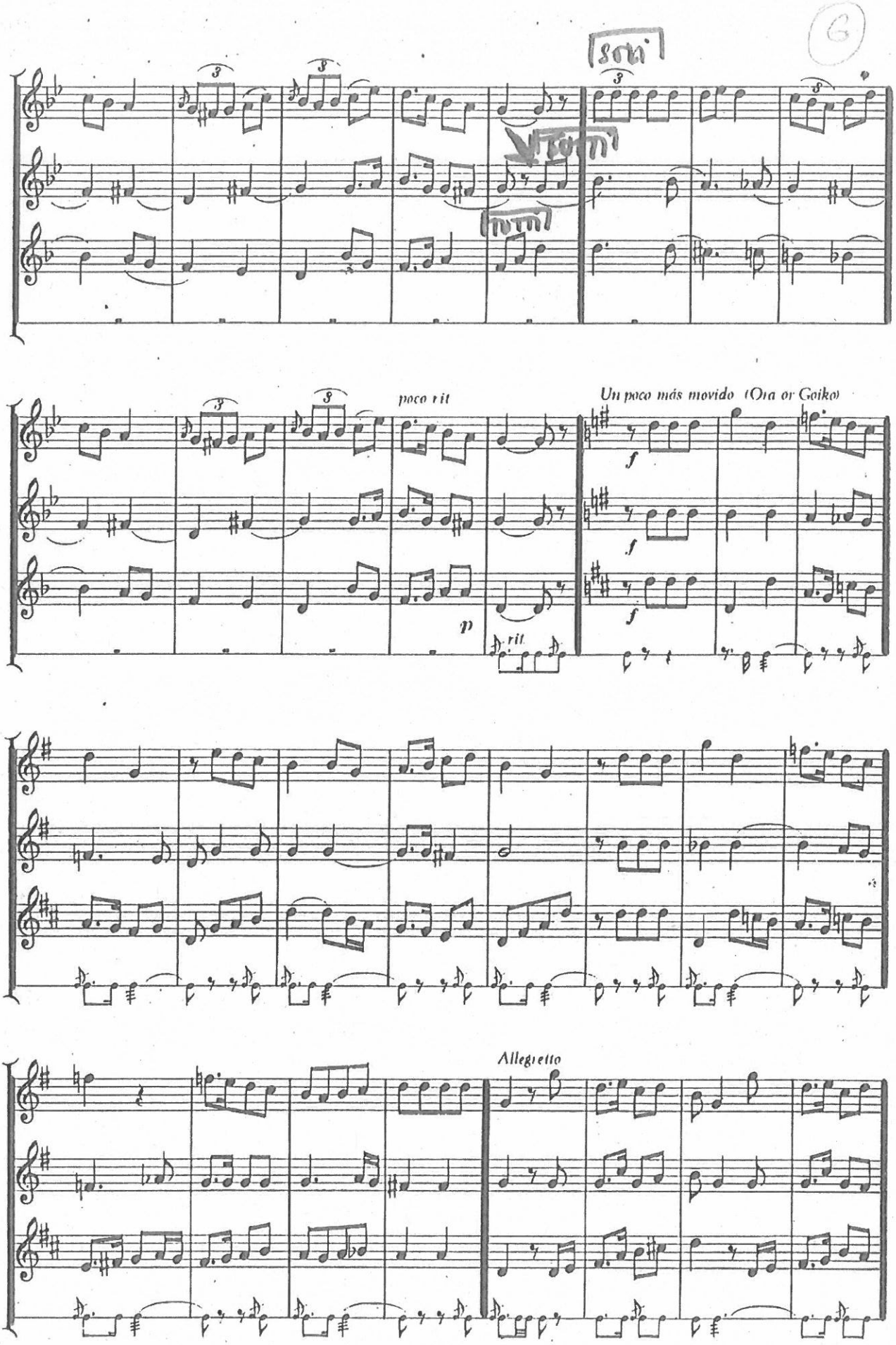
poco rit
Un poco más movido (Ora or Gaiko)
rit
Allegretto

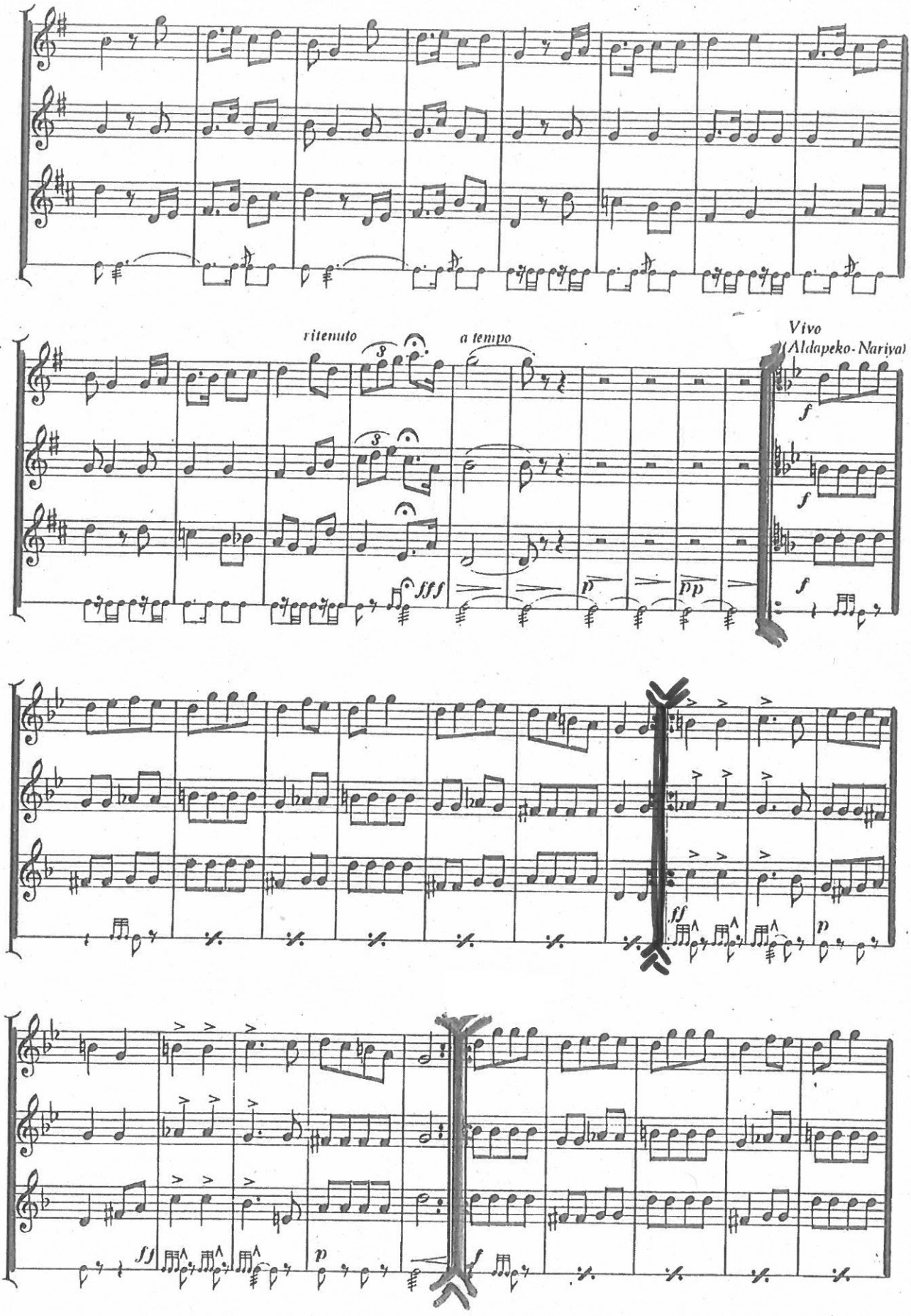
ritenuto
a tempo
Vivo
(Aldapeko-Nariya)
fff
p
pp
f
ff

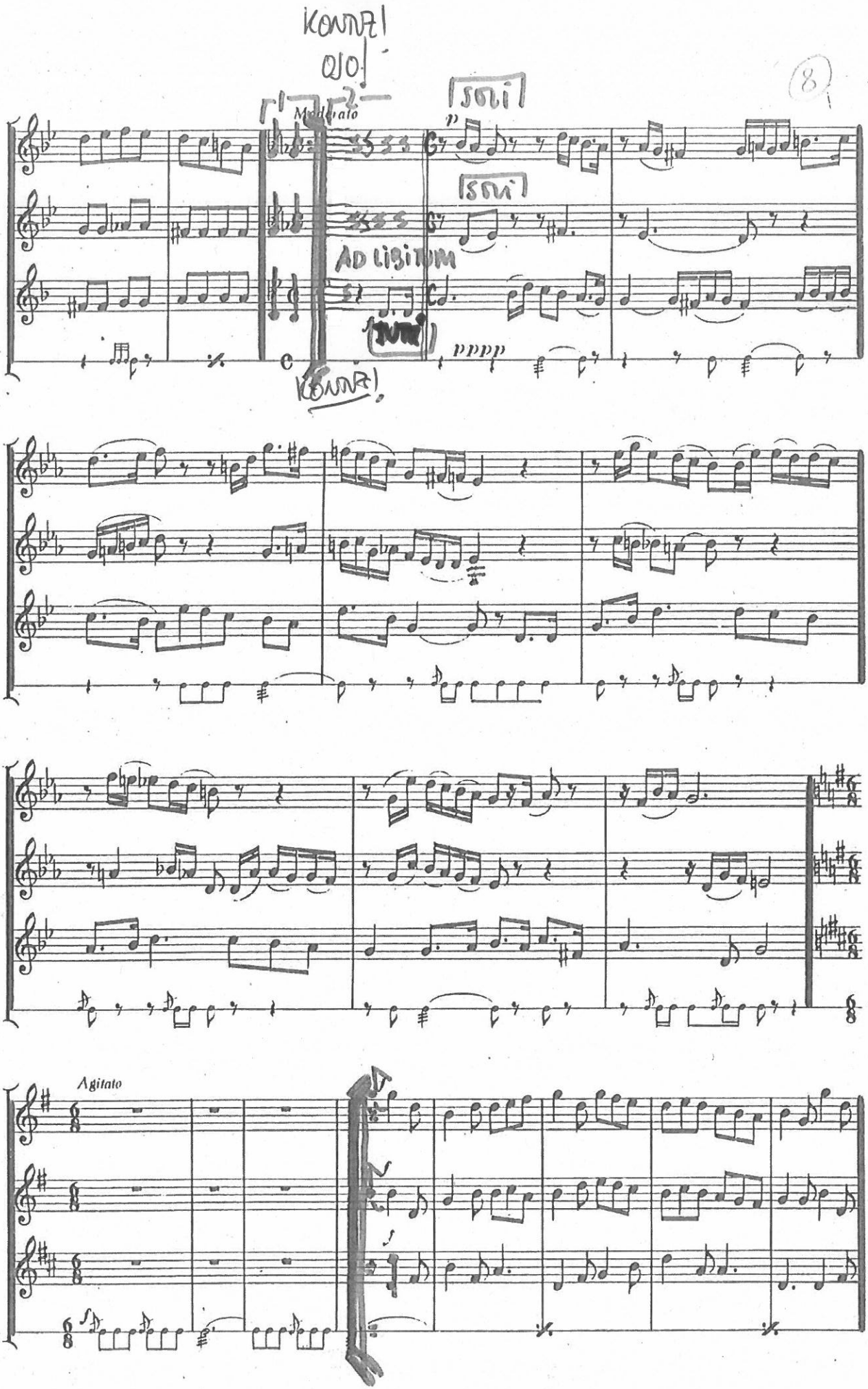
Moderato
soli
soli
AD LIBITUM
pppp
Agitato

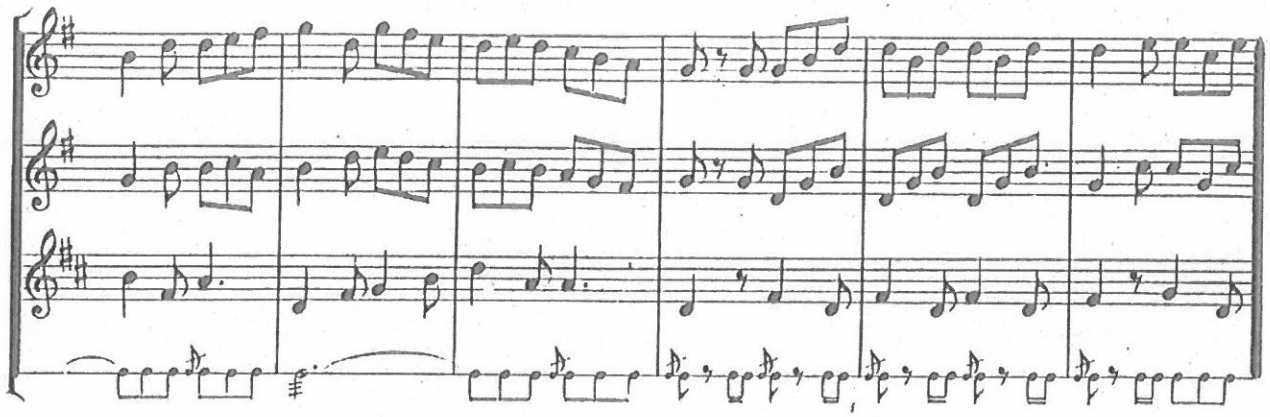

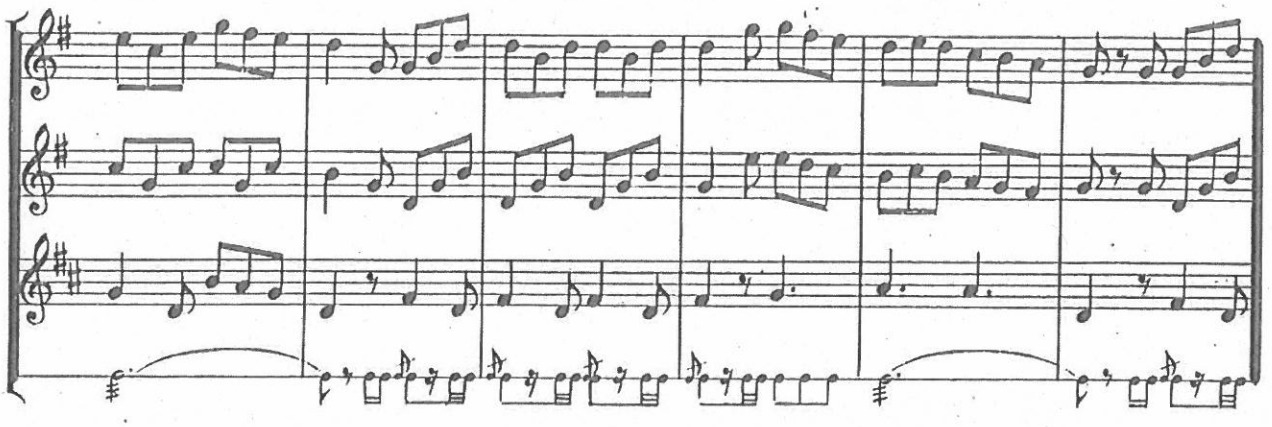

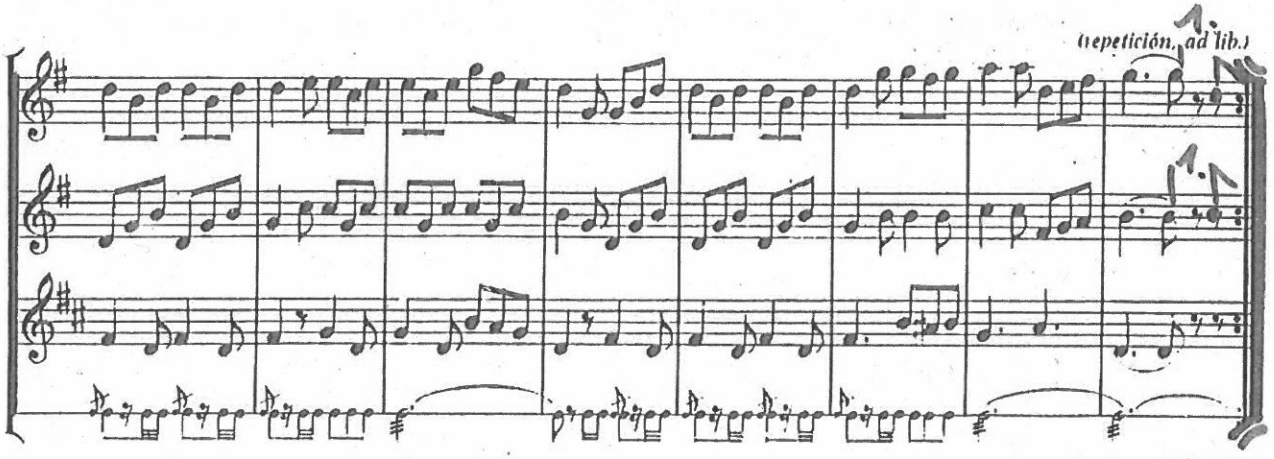

HIRU KONPAS

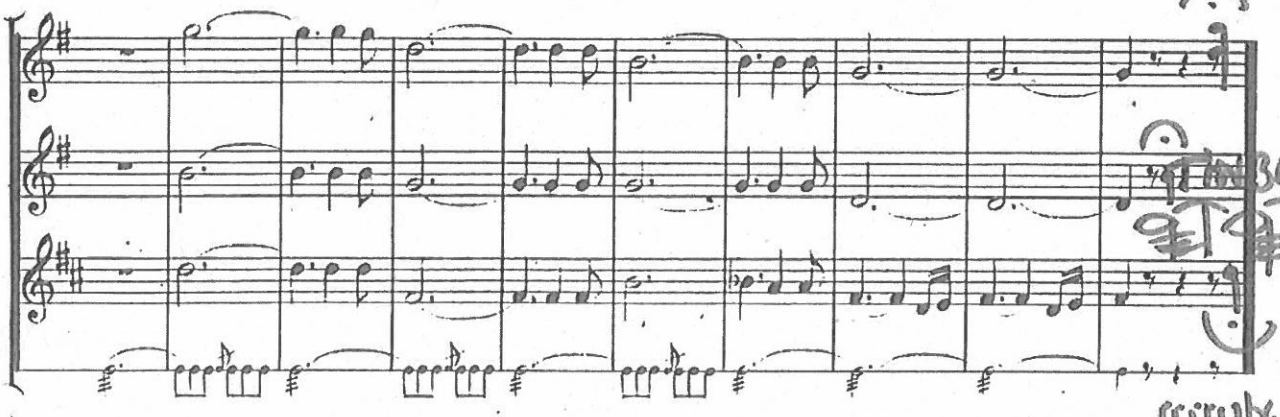

EHUN DUKATEKOA

Juan Ignazio Iztuetak eta Pedro Albénizek jasotako SOINU ZAHARRA

Herrikoa
Mold: Jose Ignazio Ansorena

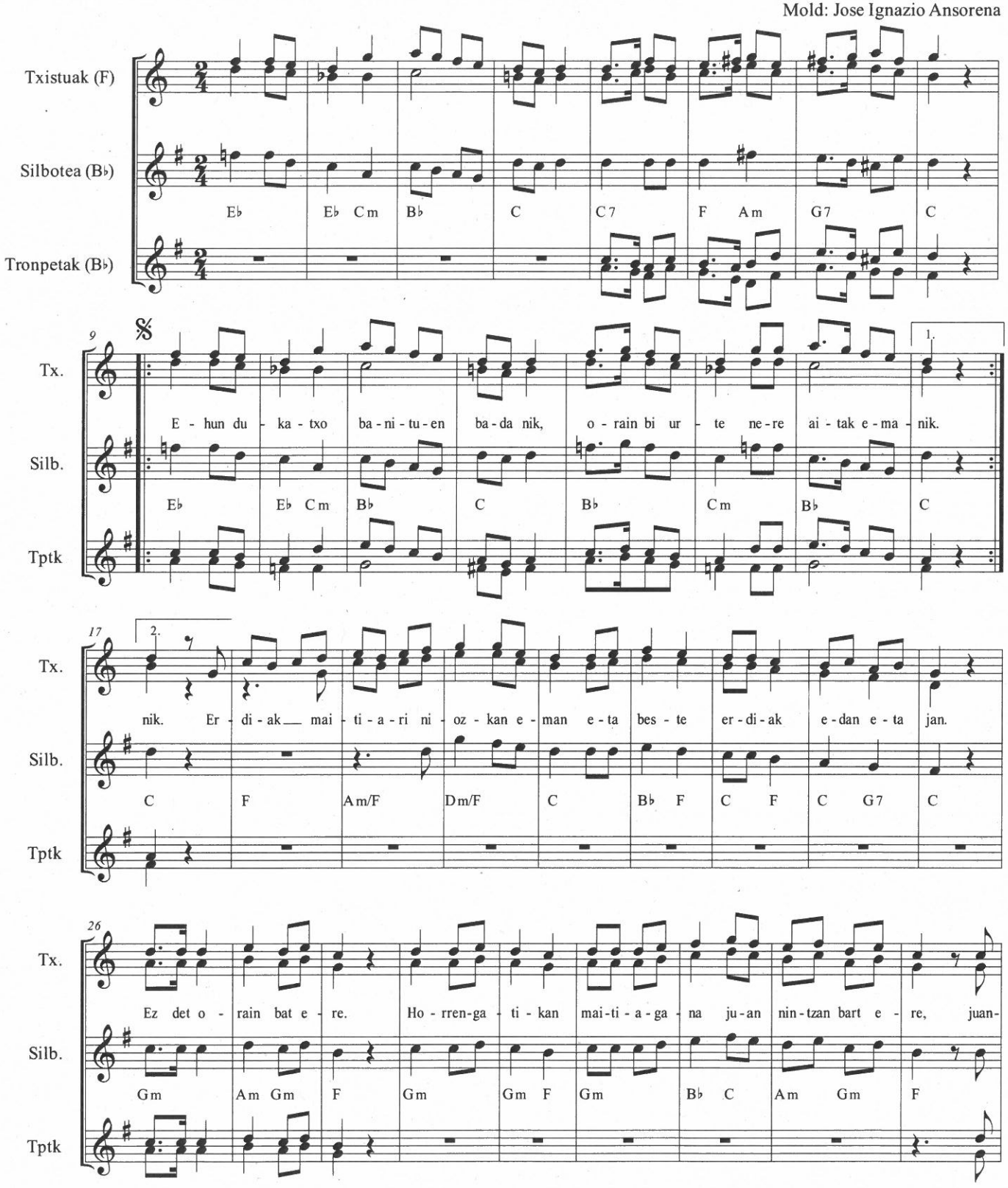

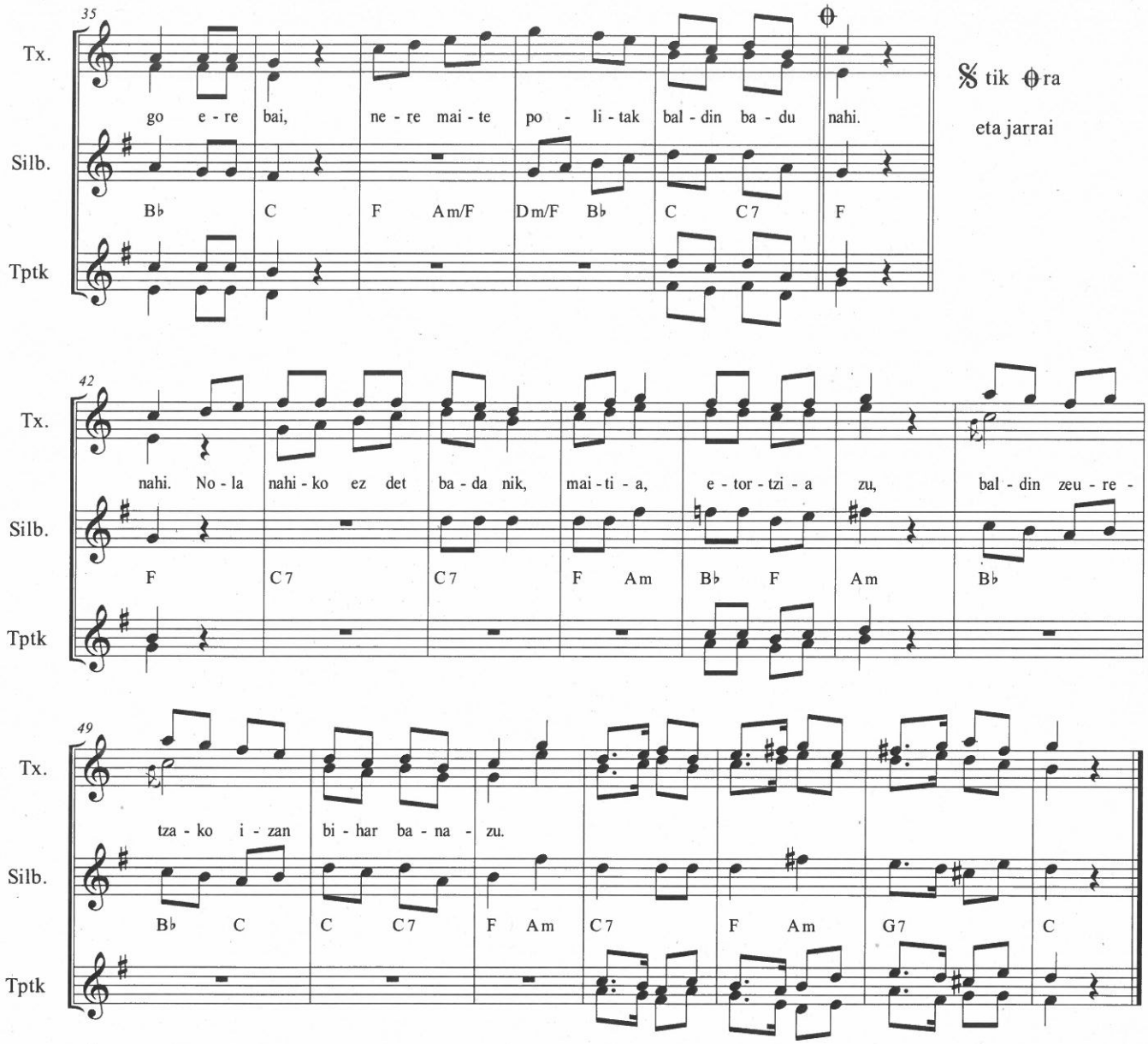
35
Tx.
Silb.
Tptk
go e - re bai, ne - re mai - te po - li - tak bal - din ba - du nahi.
B♭ C F Am/F Dm/F B♭ C C7 F
𝄋 tik 𝄌 ra
eta jarrai
42
nahi. No - la nahi - ko ez det ba - da nik, mai - ti - a, e - tor - tzi - a zu, bal - din zeu - re -
F C7 C7 F Am B♭ F Am B♭
49
tza - ko i - zan bi - har ba - na - zu.
B♭ C C C7 F Am C7 F Am G7 C

SALTOTAKO ZORTZIKOA

Moldaketa. J.I. Ansorena Miner

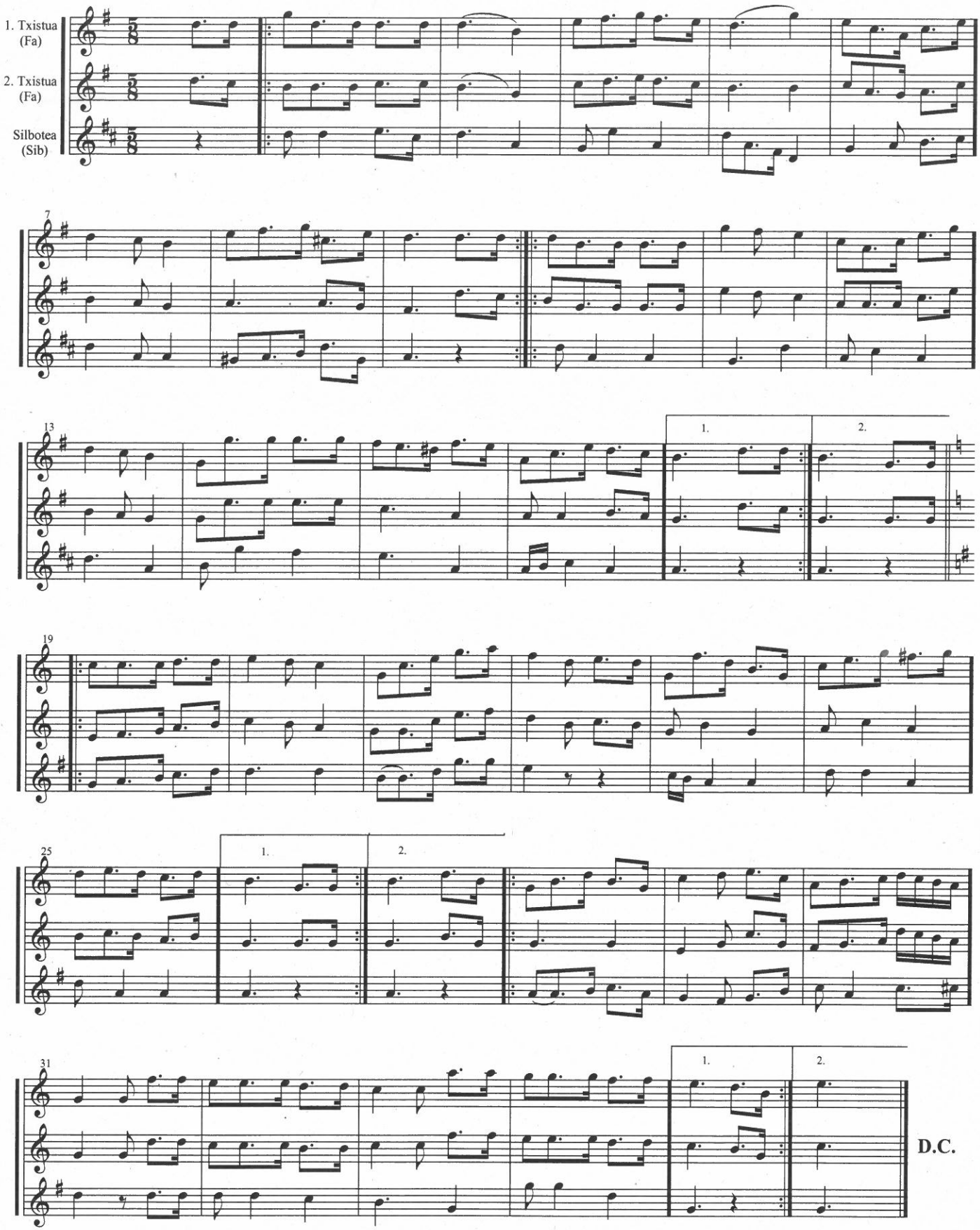

Kazkazurik bere buruari

Mold. A. Arozena

Ezezaguna

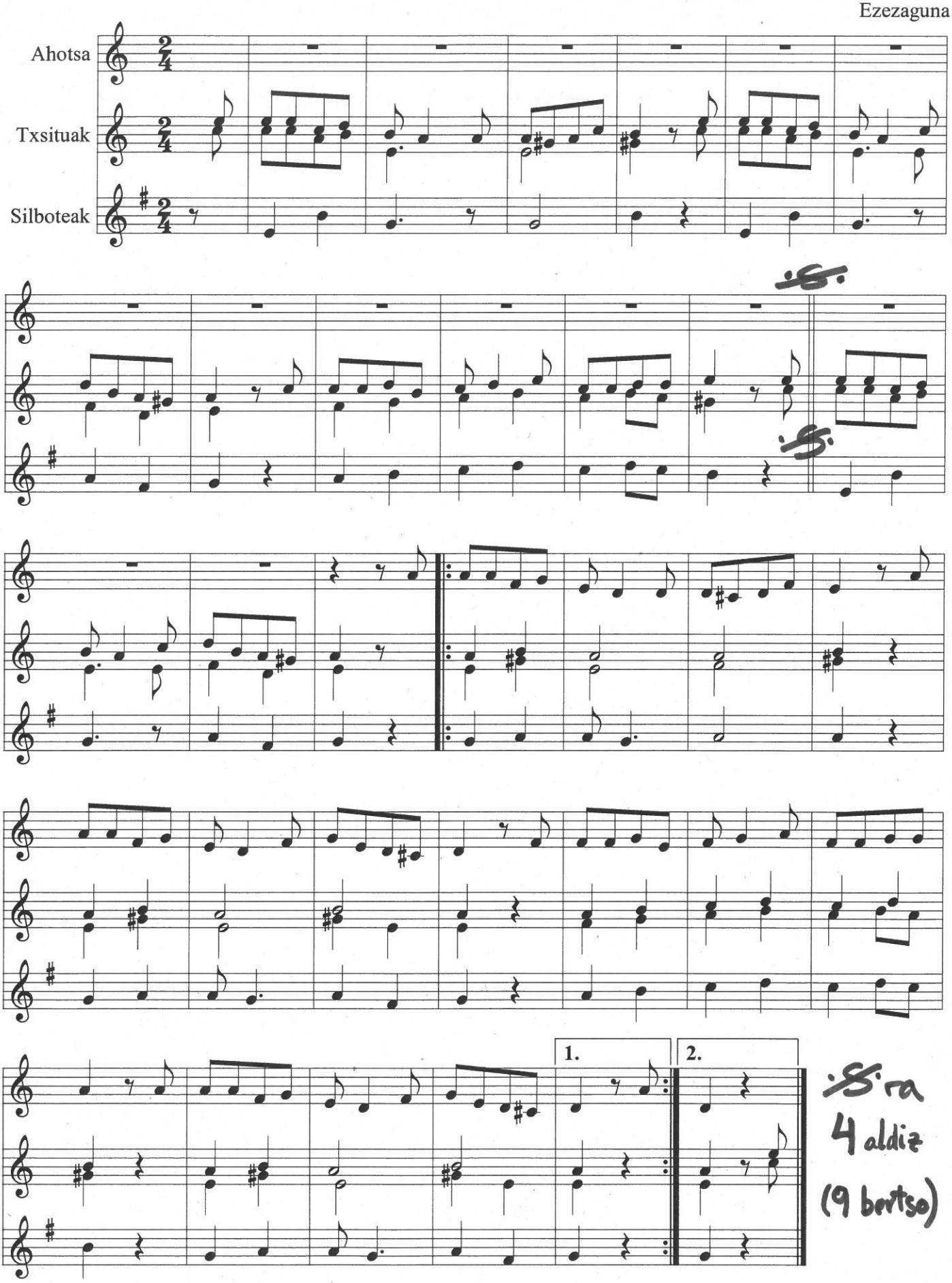

~~S~~ra
4 aldiz
(9 bertso)

OZKORRI

(Fandango)

R. P. Hilario Olazaran de Estella

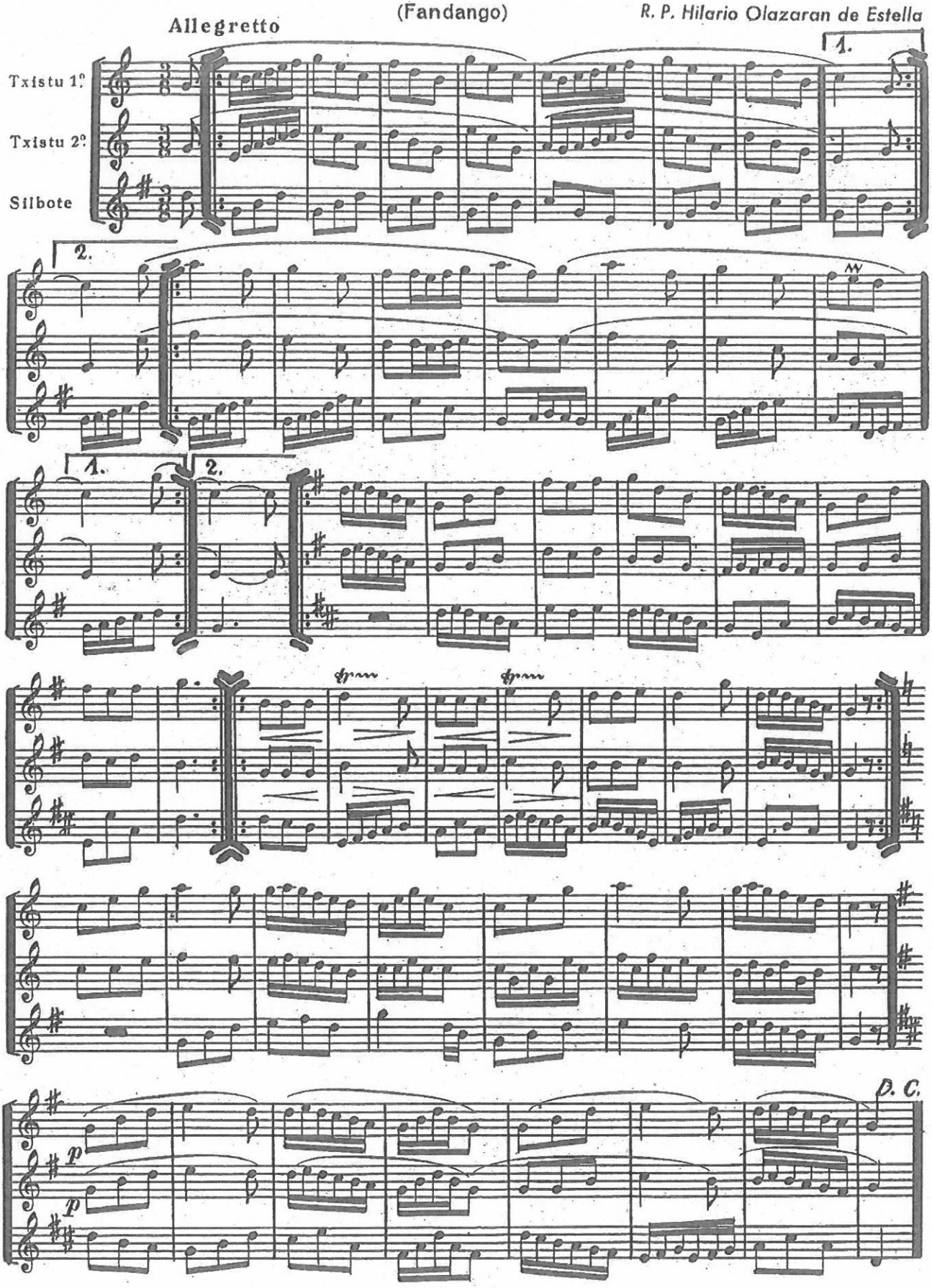

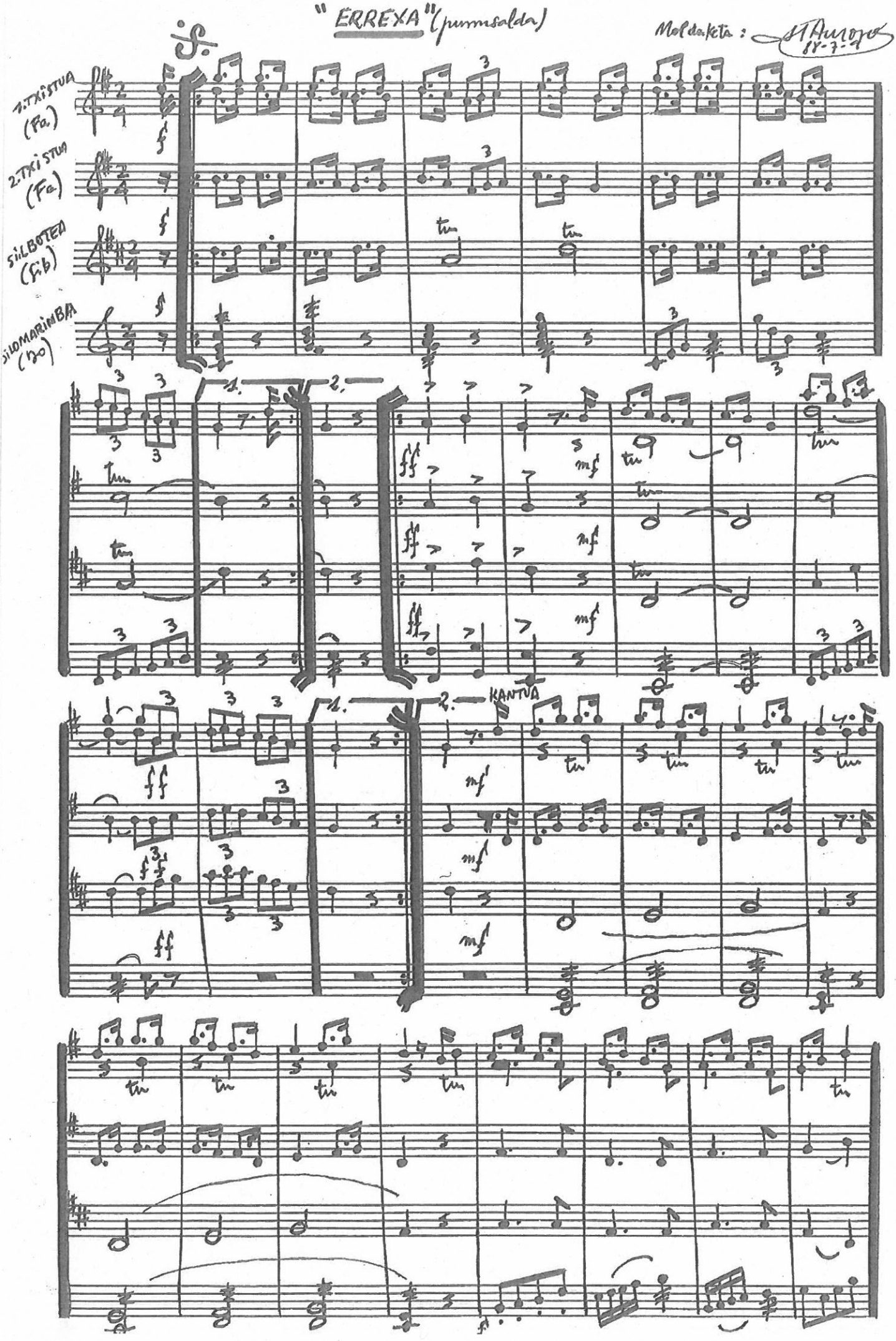

"ERREXA" (punmsalda)

Moldaketa: [signature] 88-7-9

1. TXISTUA (Fa)
2. TXISTUA (Fa)
SILBOTEA (Fib)
SILOMARINBA (Do)

KANTUA

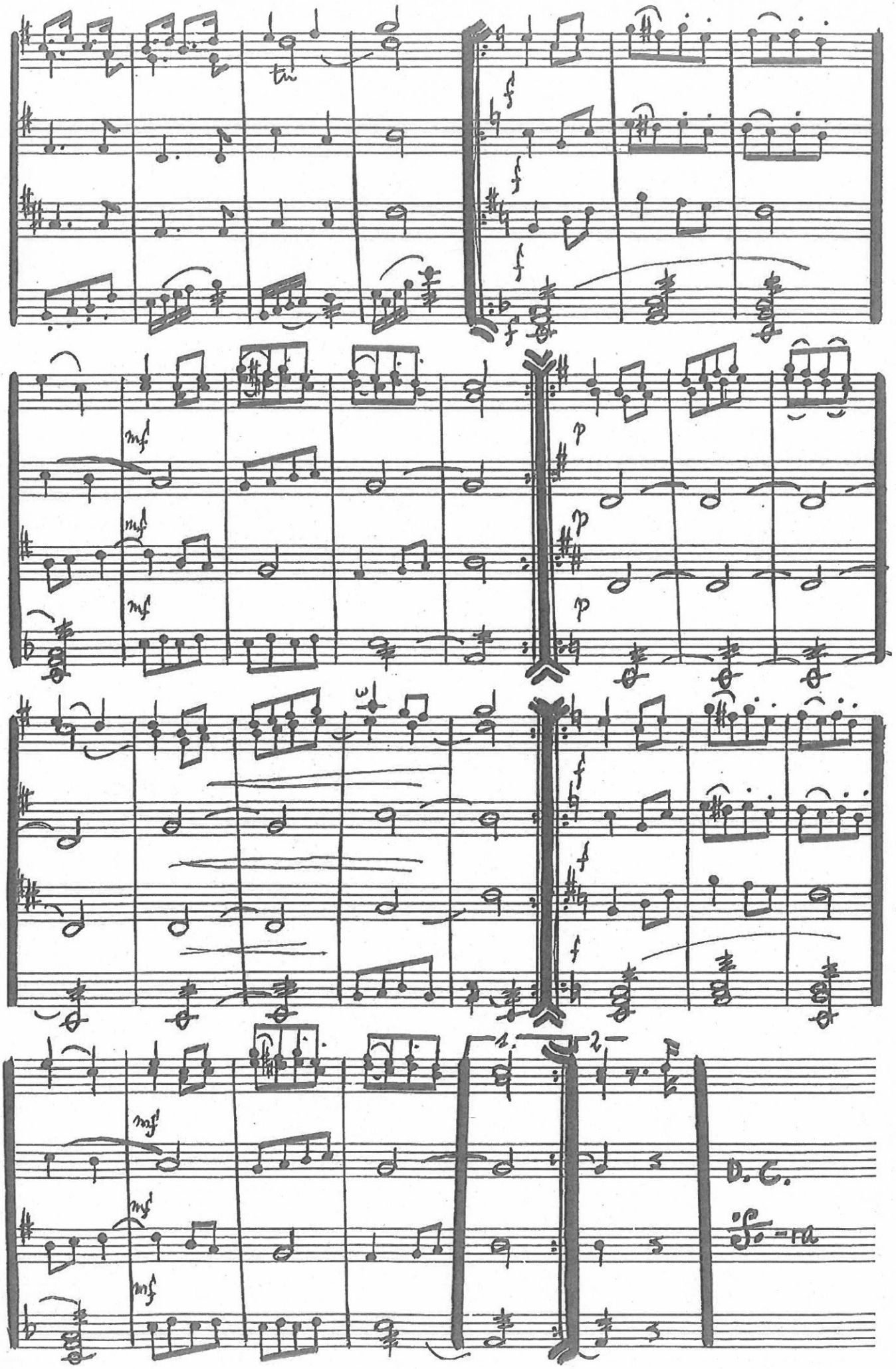
tr
f
mf
p
1.
2.
D.C.

MENDIGOIZALEAK

(Biribilketa)

R. P. Hilario Olazaran de Estella

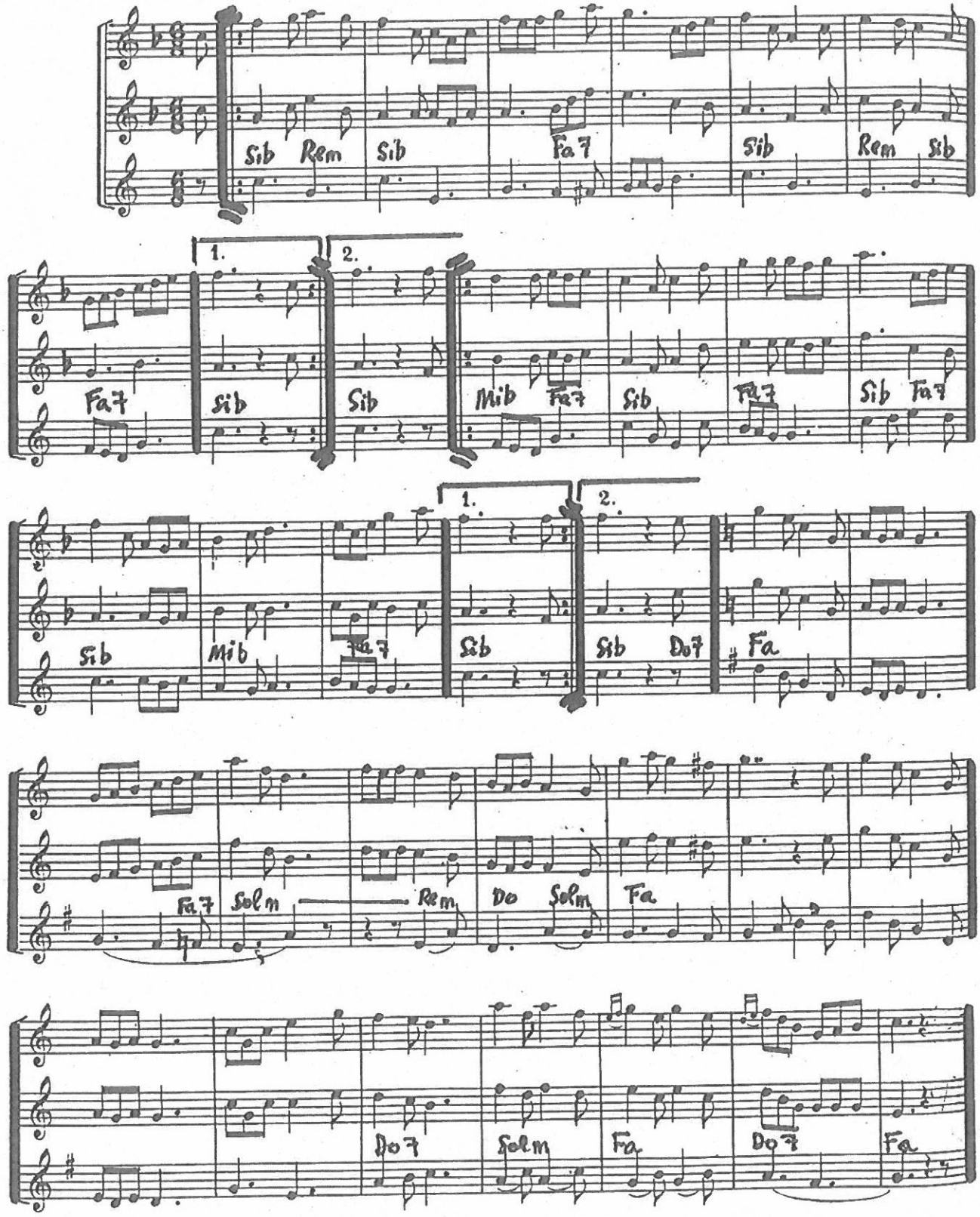

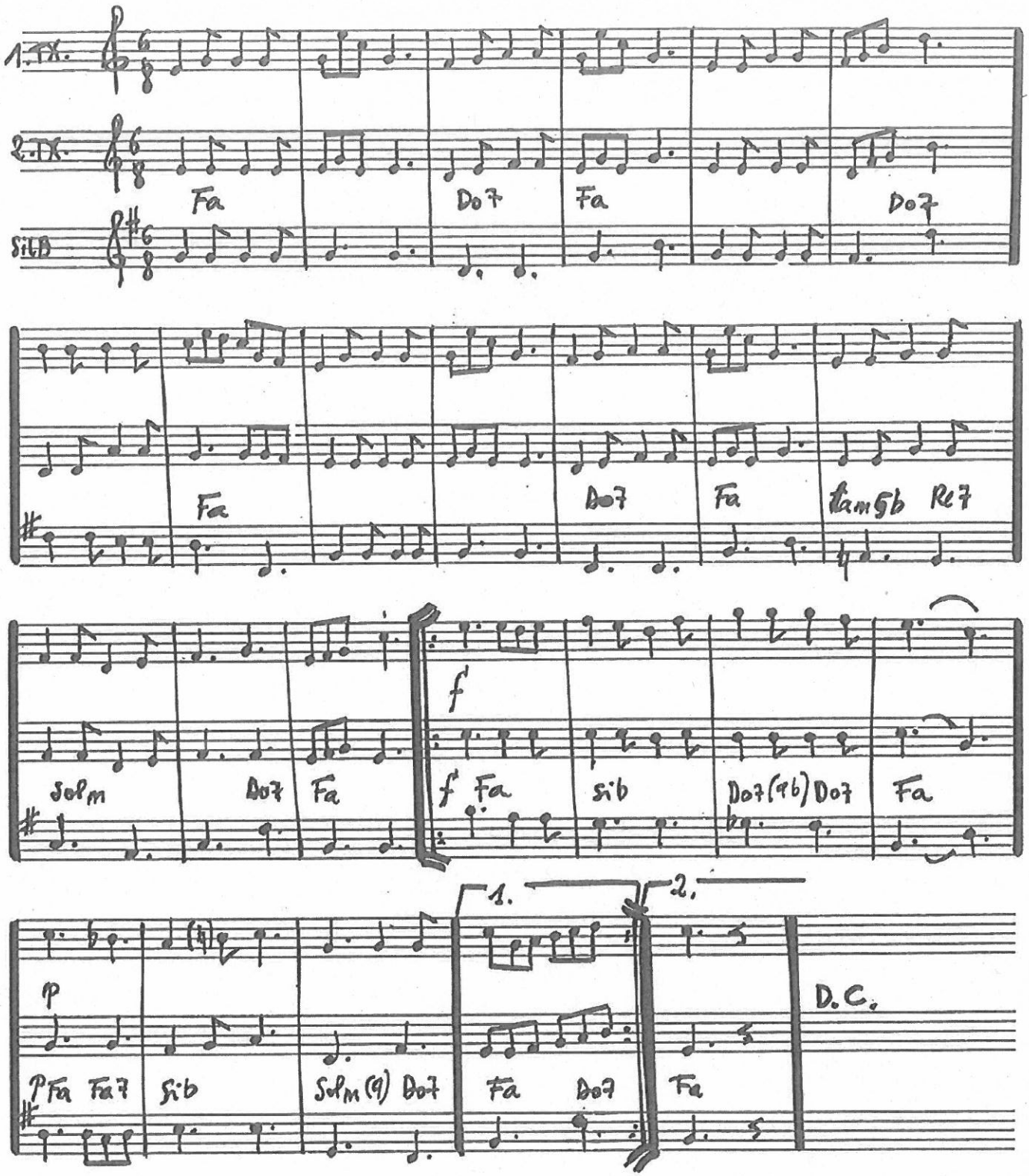
1. TX.
2. TX.
Sib
Fa
Do7
Fa
Do7
Fa
Do7
Fa
lam5b Re7
Solm
Do7
Fa
f
f Fa
sib
Do7(9b) Do7
Fa
1.
2.
p
p Fa Fa7
Sib
Solm(9) Do7
Fa
Do7
Fa
D.C.

TXANTON PIPERRI - AZKEN HIMNOA

Buenaventura Zapirain Uribe
Mold.: Jose Ignazio Ansorena

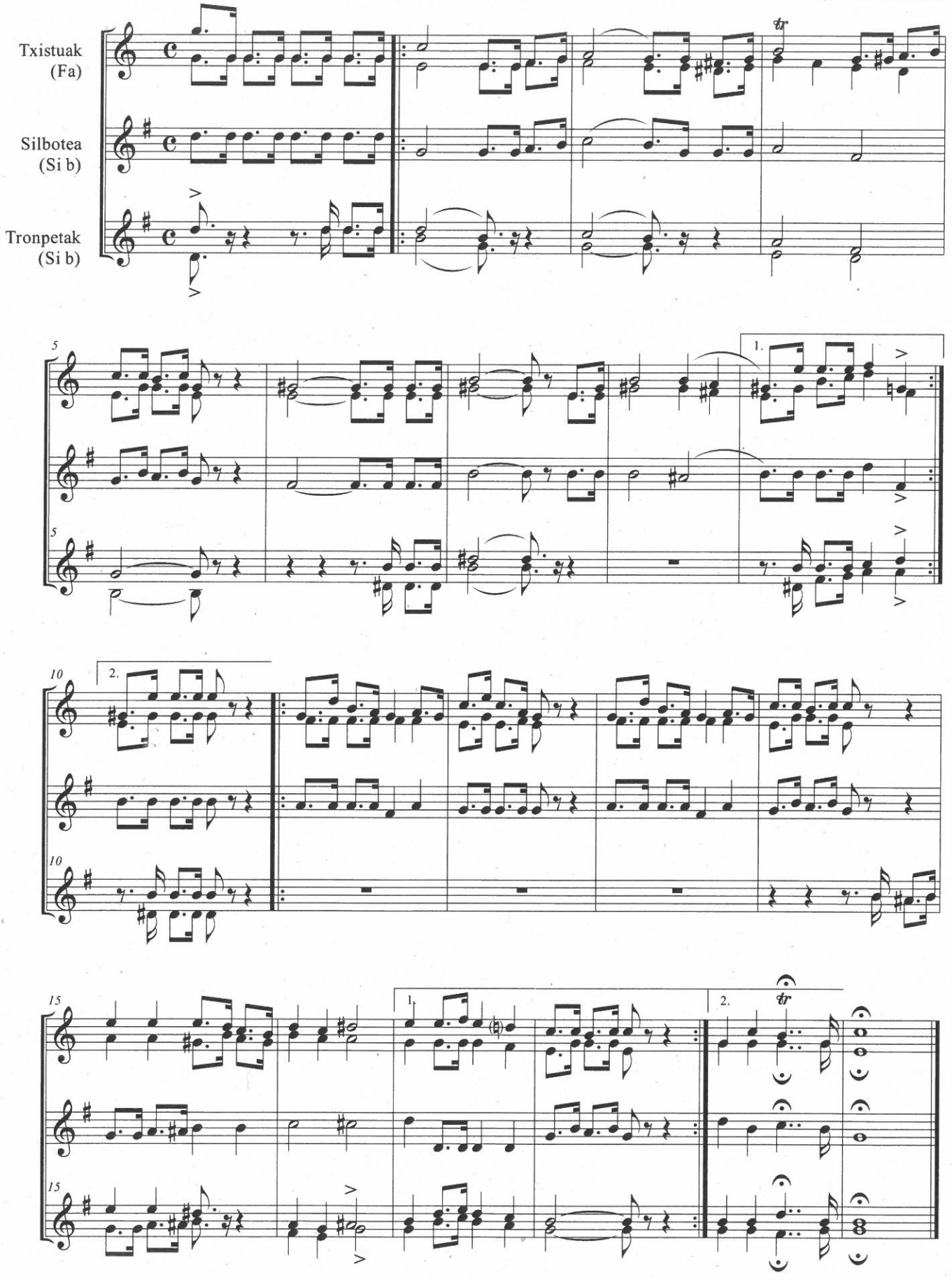

IRUÑATAŔA (El Pamplonica) (217)

Pasacalle Navarro

Celestino Pozueta

Arm.: *Luis Arámburu*

Allegretto

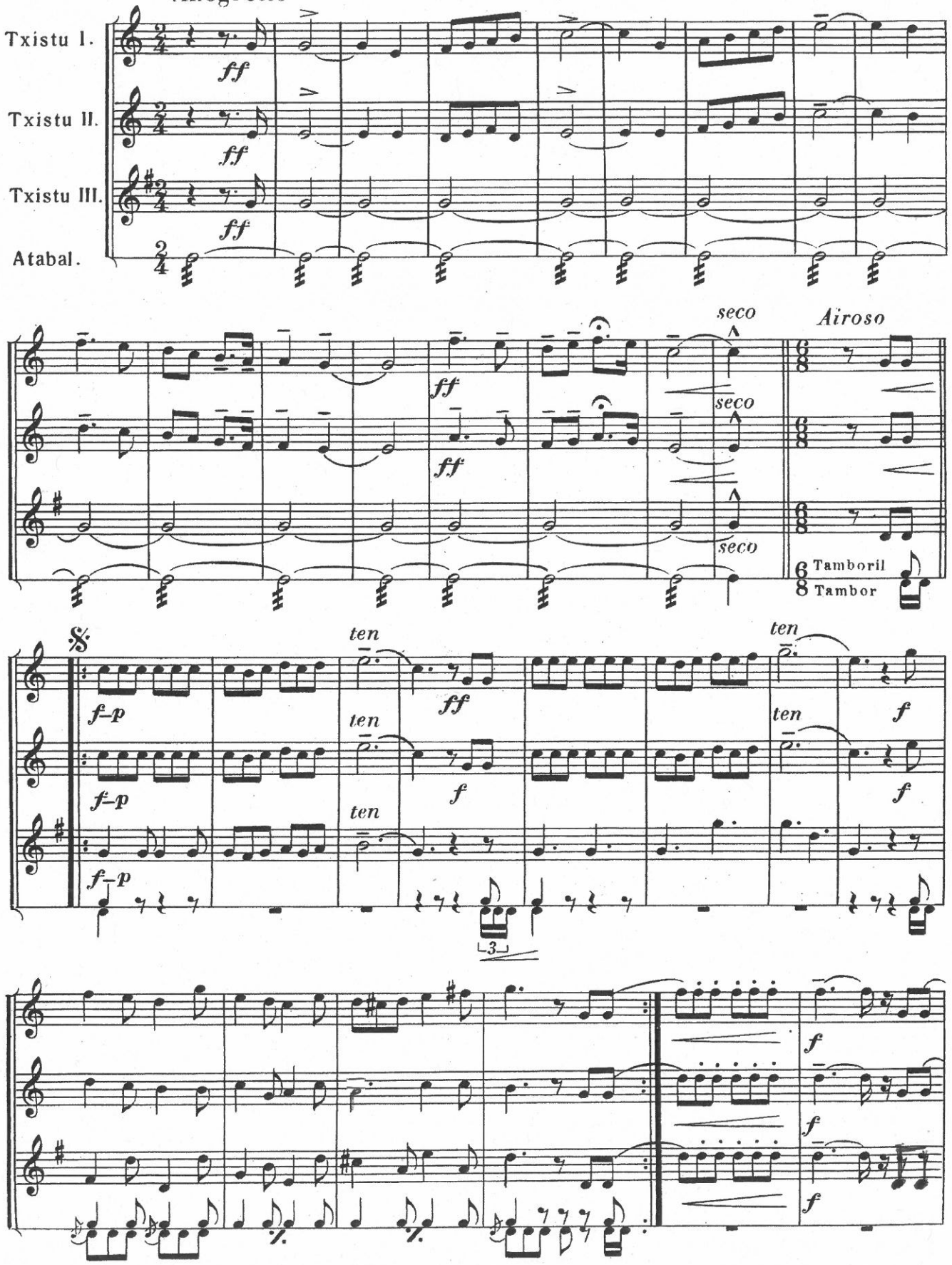

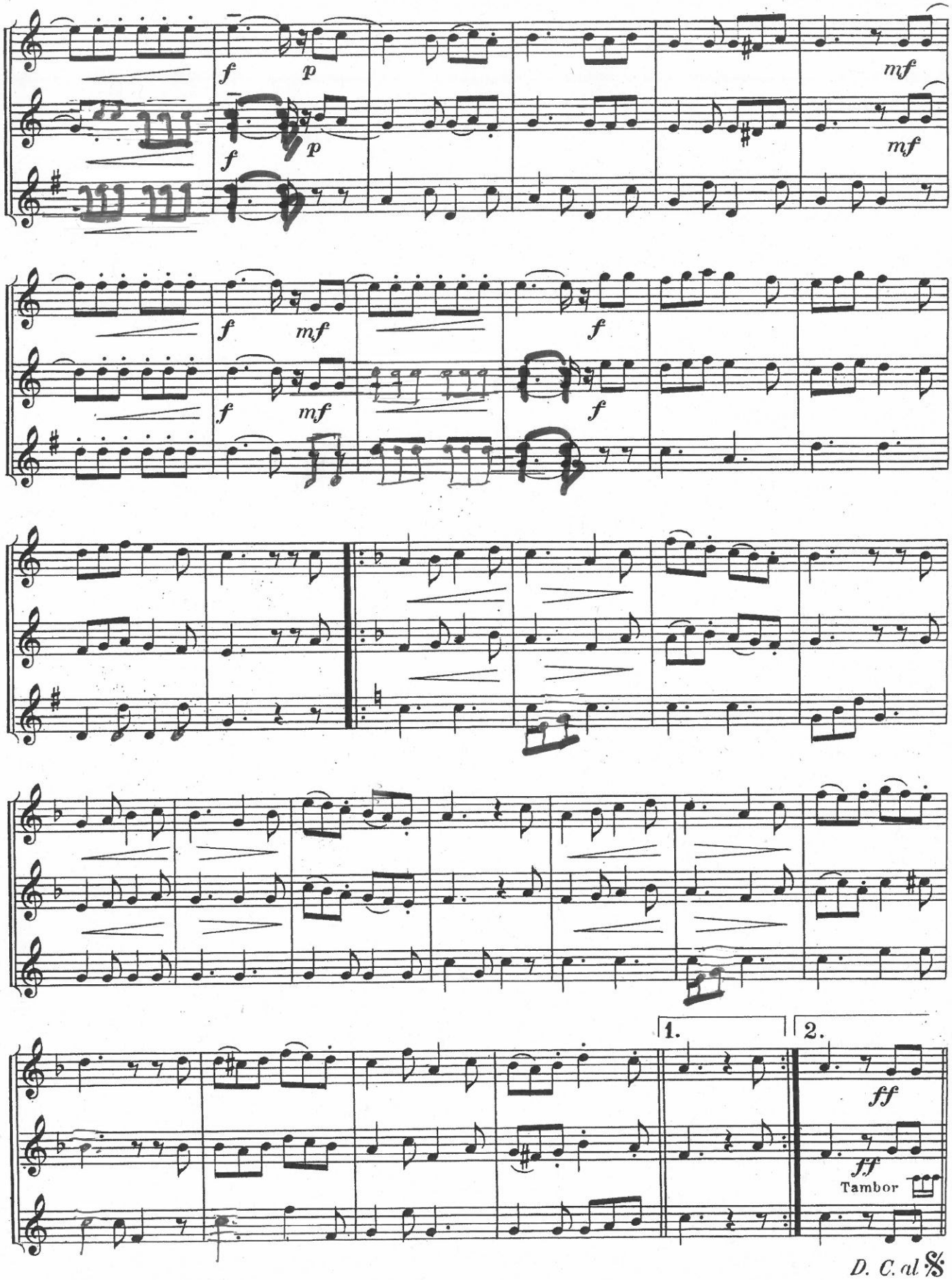
f
p
mf
f
mf
1.
2.
ff
Tambor
D. C. al 𝄋